

DEED NORTH  
DEER CREEK FARMS, INC.  
58.408 RESIDUE  
VMS 3903

INA T. CRABBE FARM 82.34 ACRES

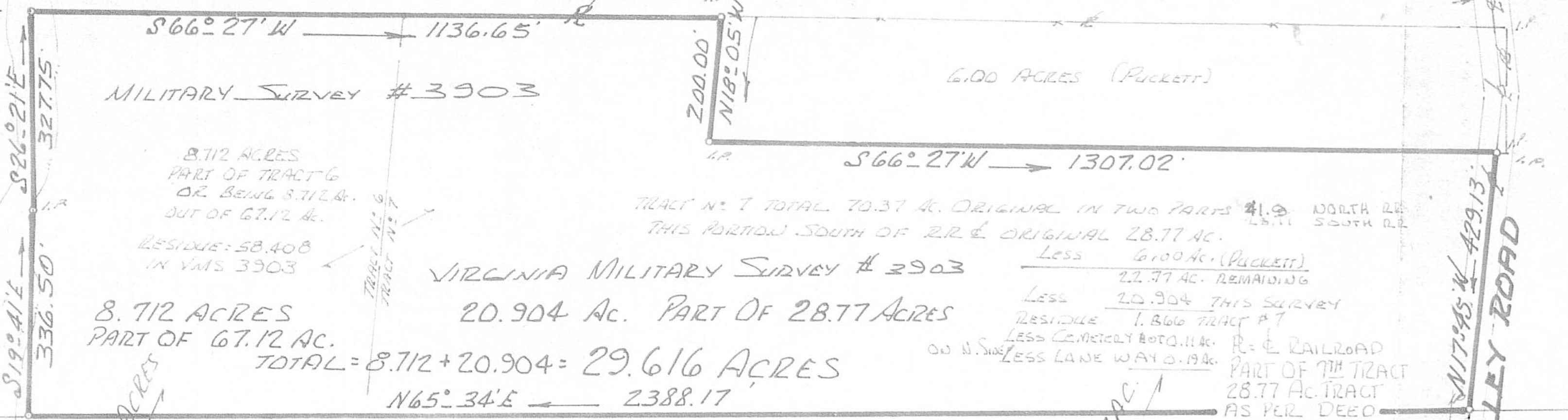

SCALE: 1"=200'

NOTE: SURVEYOR ESTABLISHED NEW R. TO MATCH APPARENT R.W. FENCE ON SOUTHERLY SIDE OF PENN CENTRAL RAILROAD.

DEED SHOWS TRACT N° 7 IN TWO DIFFERENT DESCRIPTIONS — THE PARCEL ON THE NORTH SIDE OF RAILROAD IS SAID TO CONTAIN 41.9 ACRES — LESS 0.11 AC. FOR A CEMETERY LOT AND 0.19 AC. FOR A LANEWAY TO CEMETERY

DEED SHOWS 28.77 ACRES ON THE SOUTHERLY SIDE OF R.R. — THIS SURVEY CONTAINS MOST OF THAT PARCEL — ALTHOUGH SAID PARCEL GOES TO THE CENTERLINE OF R.R.

ALL THIS SURVEY IS IN VMS 3903

8.712 ACRES ARE IN VMS 3903 — A PART OF 67.12 ACRES — THIS BEING A PORTION OF TRACT #6 AS PER DEED

PLAT OF PROPERTY BOUNDARY SURVEY  
29.616 ACRES — MAY — 1974 —  
PART OF DEER CREEK FARMS, INC.  
VMS 3903 — SPRING VALLEY ROAD  
SOUTHERLY SIDE OF PENN CENTRAL R.R.  
DEER CREEK TOWNSHIP —  
MADISON COUNTY — OHIO

I certify I have prepared this plat and description from the best field data... and from the information furnished me.. In my opinion this platting does conform with the existing evidence....I believe it to be correct:

*Rodger Irwin Baker*  
Surveyor #S-05539...Ohio