

VICINITY MAP  
NO SCALE

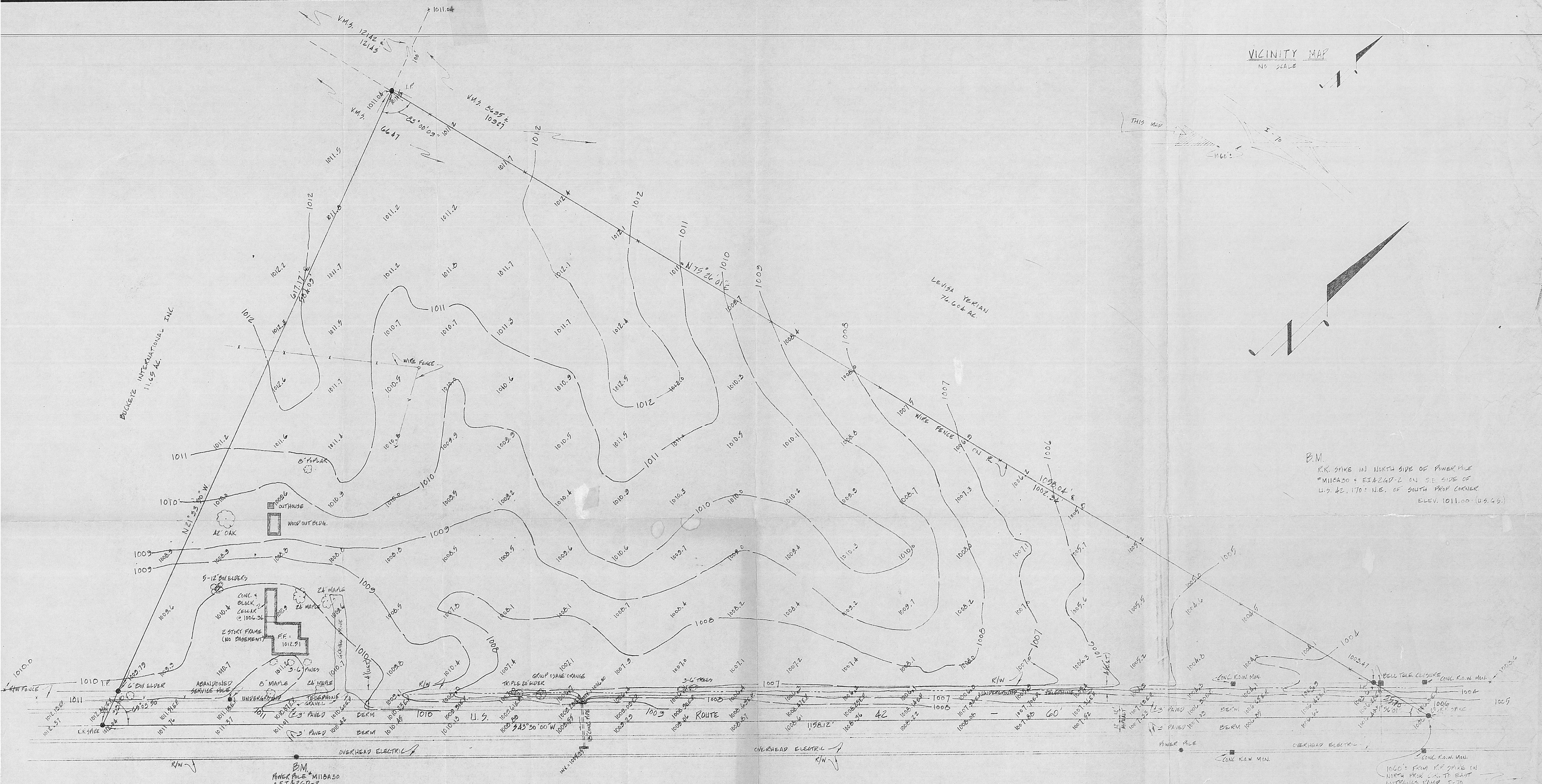

B.M.  
R.K. SINK IN NORTH SIDE OF FENCE  
#M11630 = E14240-2 ON SE SIDE OF  
U.S. 42, 170' N.E. OF SOUTH PROP CORNER  
ELEV. 1011.00 (43.43)

B.M.  
POWER POLE #M11630  
#E14240-2

NOTE:  
NO SANITARY SEWERS, STORM SEWERS, WATER MAINS, GAS  
LINES OR UNDERGROUND ELECTRICAL ARE LOCATED  
IN THE AREA.

TO: MARATHON OIL COMPANY OR \_\_\_\_\_ TITLE INSURANCE COMPANY,  
I HEREBY CERTIFY THAT THE FOREGOING MAP WAS PREPARED FROM AN ACTUAL  
SURVEY OF THE PREMISES MADE UNDER MY SUPERVISION; THAT THE SAME SHOWS  
THE LOCATION OF THE BOUNDARIES, AND ALL IMPROVEMENTS THEREON; THAT THE  
DIMENSIONS OF THE IMPROVEMENTS AND THE LOCATION THEREOF WITH RESPECT  
TO THE BOUNDARIES ARE AS SHOWN; THAT THERE ARE NO ENCROACHMENTS  
BY IMPROVEMENTS APPURTENANT TO ADJOINING PREMISES UPON SUBJECT  
PREMISES, NOR FROM SUBJECT PREMISES UNLESS SHOWN ON THE PLAT; AND  
THAT ANY BASEMENTS APPARENT FROM A VISUAL INSPECTION ARE DELINEATED  
THEREON.

THE FOREGOING MAP OR SURVEY MAY BE USED BY  
TITLE INSURANCE COMPANY FOR THE PURPOSE OF DELETING THE STANDARD  
EXCEPTION APPEARING IN THE TITLE POLICY AS REGARDS SURVEY.

*Richard J. Bull*  
RICHARD J. BULL  
OHIO SURVEYOR NO. 4723

C.F. BIRD & R.J. BULL, LTD. CONSULTING ENGINEERS 6113 LINWORTH ROAD WORTHINGTON, OHIO		MARATHON OIL COMPANY	
(COMPLETE) BUILDING SITE MAP U.S. ROUTE 42 SOUTH OF I-70 DEER CREEK TWP, MADISON COUNTY, OHIO			
JOB NO. SV-8906	7.439 ACRES IN V.M.S. 6647	SHEET OF 2	
SCALE: 1" = 40'		DATE: AUG. 21, 1979	
DWN: R.V.A. CKD: R.L.R.			