

TEL: 852-0449  
852-9404

RODGER IRWIN BAKER - 852-0449  
REMO D. MANZINI - 852-1755  
DEAN PORTER - 869-3191  
PEARL L. SOLLARS - 869-2852

PROPERTY ABSTRACTS  
LAND DESCRIPTIONS  
MATH-CALCULATIONS  
PLATS, DRAFTING SERVICE  
AERIAL MAPPING CONTROL  
HYDROGRAPHIC SERVICE  
TOPOGRAPHIC SURVEYING  
SUBDIVISIONS - LOTS  
MORTGAGE SURVEYS  
LAND TITLE REPORTS

*F. Fairfield*

"This Plat Filed With Me For Acceptance"	
Co. Zoning _____	Date _____
Co. Engineer _____	Date _____
Co. Health _____	Date _____
Auditor _____	Date _____

# Rodger Irwin Baker and Associates (ORIGINAL)

LICENSED IN OHIO - INDIANA - KENTUCKY - WEST VIRGINIA - GEORGIA

## Registered Professional Surveyors

RESIDENCE - HOUSE # 1111, RT. 2 - (STATE RT. 42 N.J LONDON-DELAWARE ROAD - LONDON, OHIO 43140

RODGER IRWIN BAKER  
(PROFESSIONAL SURVEYOR)  
102 1/2 SOUTH MAIN STREET  
LONDON, OHIO 43140  
TEL (614) 852-0449

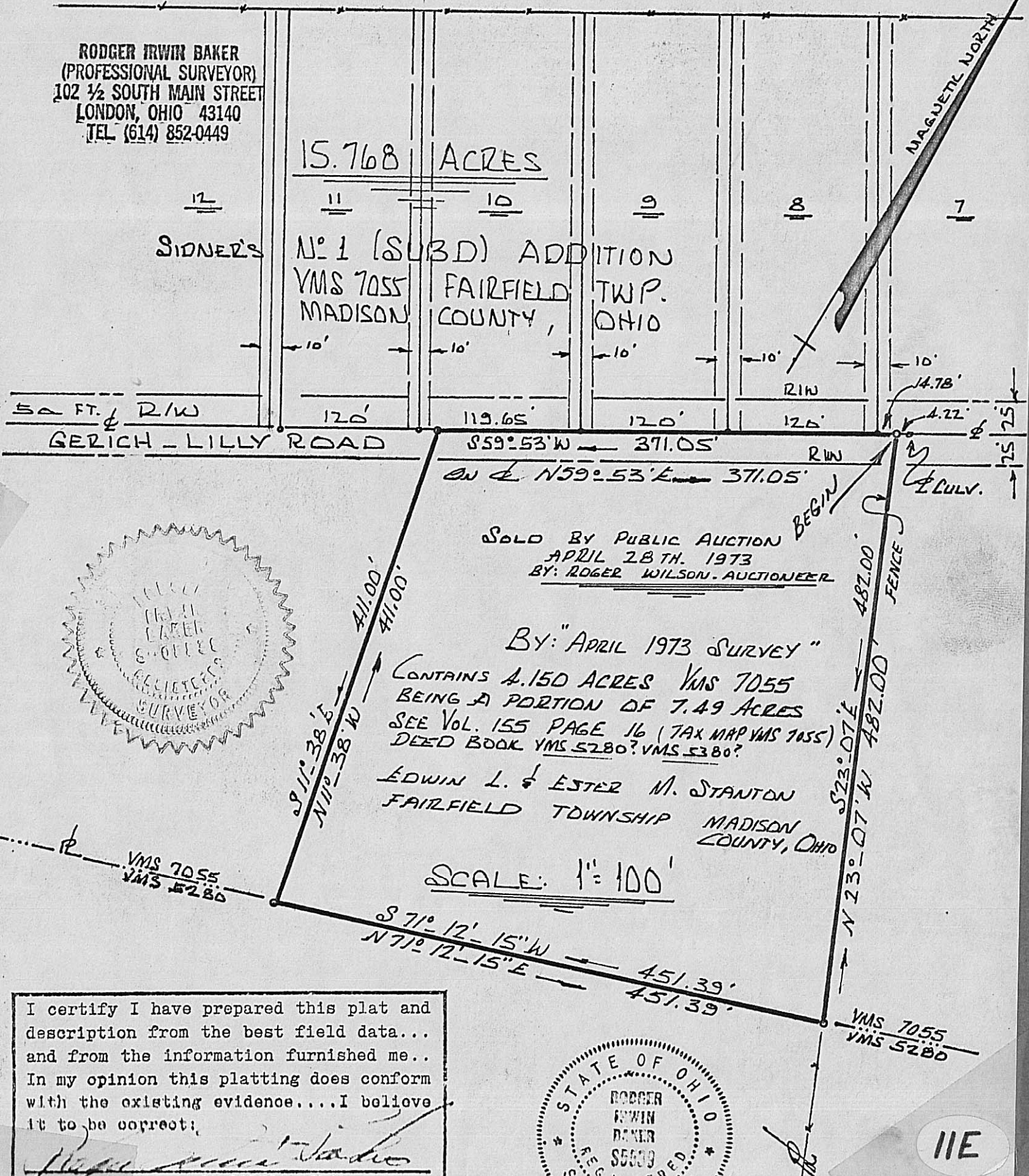

I certify I have prepared this plat and description from the best field data... and from the information furnished me.. In my opinion this platting does conform with the existing evidence....I believe it to be correct.

*Rodger Irwin Baker*



11E