

George L. & Doris A. Tomlinson
First tract
126.77^a
D.B. 161, p. 524

Nancy D. Beathard, et al.
261^a
D.B. 199, p. 137

Stone & Iron Pin
No. 8082
No. 12127
V.M.S.
V.M.S.

20.8^a
D.B. 161 p. 524

V.M.S. 12127
V.M.S. 9717

Original
(Parcel 2, 60 $\frac{1}{2}$ ac.)
D.B. 161, p. 577

100.000 ACS.

Begin Description
for 129.142 ac

Stone & Iron Pin
S. 68° 31' 00" E.
1581.40'

N. 22° 53' 35" E.
881.64'

S. 21° 24' 20" W.
1551.46'

Stone & Iron Pin
S. 68° 31' 40" E.
359.55'

N. 21° 33' 30" E.
815.75'

ROAD (40' wide)

(County Road No. 64)

N. 71° 09' 30" W.
1172.74'

S. 71° 09' 30" E.
571.09'

Begin Description
for 100.000 ac

MEGUIRE
N. 71° 09' 30" W.
557.57'

Residence
Hse 7055

original
(Parcel 2, part B.)
50^a
D.B. 161, p. 577

(1088.59') S. 46° 09' 15" W

Walter W. Krebs, et al.
100.59^a D.B. 179 p. 16
2nd tract

Richard E. & Jean W. Hume
First tract
65.05^a
D.B. 179, p. 18

94.7^a
3rd Tract D.B. 179 p. 18

V.M.S. No. 9717
V.M.S. No. 6286

100' Easement to Ohio Edison Co. Deced. BK. 155 p. 102

S. 46° 09' 15" W.
4037.27'

(Part of 100.000 ac)

129.142 ACS.

Original
(Parcel 3 122.59^a)
50^a
D.B. 161, p. 577

Walter W. Krebs, et al.
150^a D.B. 179 p. 16
1st tract

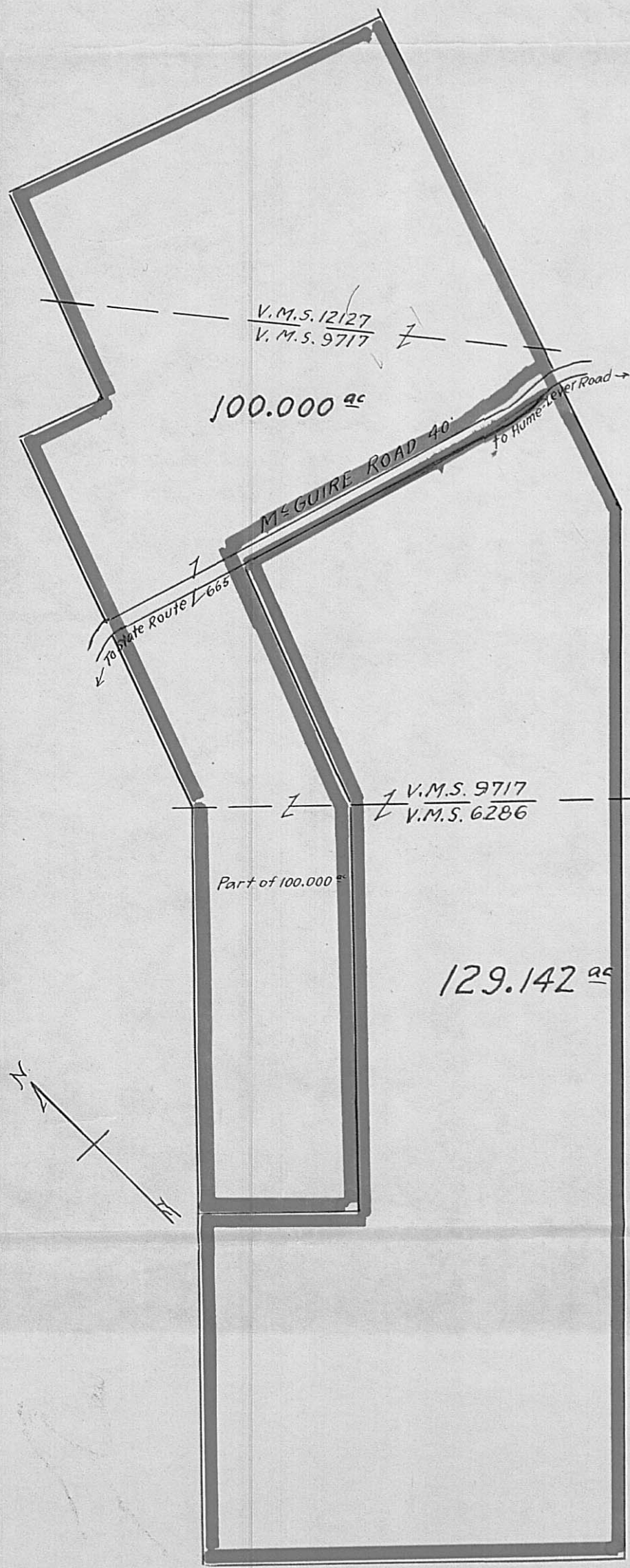

SITE MAP
Scale: 1" = 500'

Weldon Brown
105.00^a

D.M. Elliott, Trustee
R.L. Iserman 16.22^a D.B. 158, p. 320

R.L. Iserman
64.84^a

REFERENCE: Being part of lands as conveyed to Stacy Tope by Certificate of Transfer in the matter of the Estate of Cary C. Tope, deceased as recorded in Deed Book 161, pages 577 & 578 Madison County Ohio records, dated June 19, 1963.

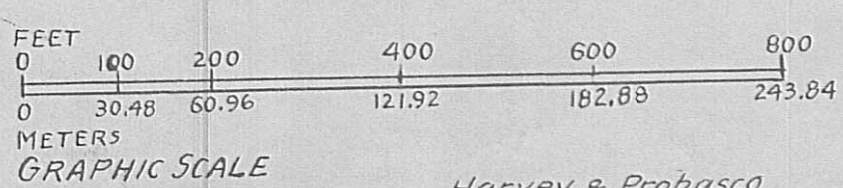

Harvey & Probasco
Registered Engineers & Surveyors
Covington, Ohio

H.K. Harvey
Registered Surveyor No. 2570

SURVEY OF 100.000^{ac} & 129.142^{ac} TRACTS
VIRGINIA MILITARY SURVEYS No. 12127, 9717 & 6286
FAIRFIELD TWP. MADISON COUNTY, OHIO

SCALE: 1" = 200'
Nov. 1975
SURVEYED FOR - MR. JOHN V. TOPE & OTHERS

☐ Indicates corner stones found, and iron pins driven beside, with center of the top of iron pin over center of stone.