

Ira Hunter
85.83^{ac.} Deed BK. 233, pg. 167

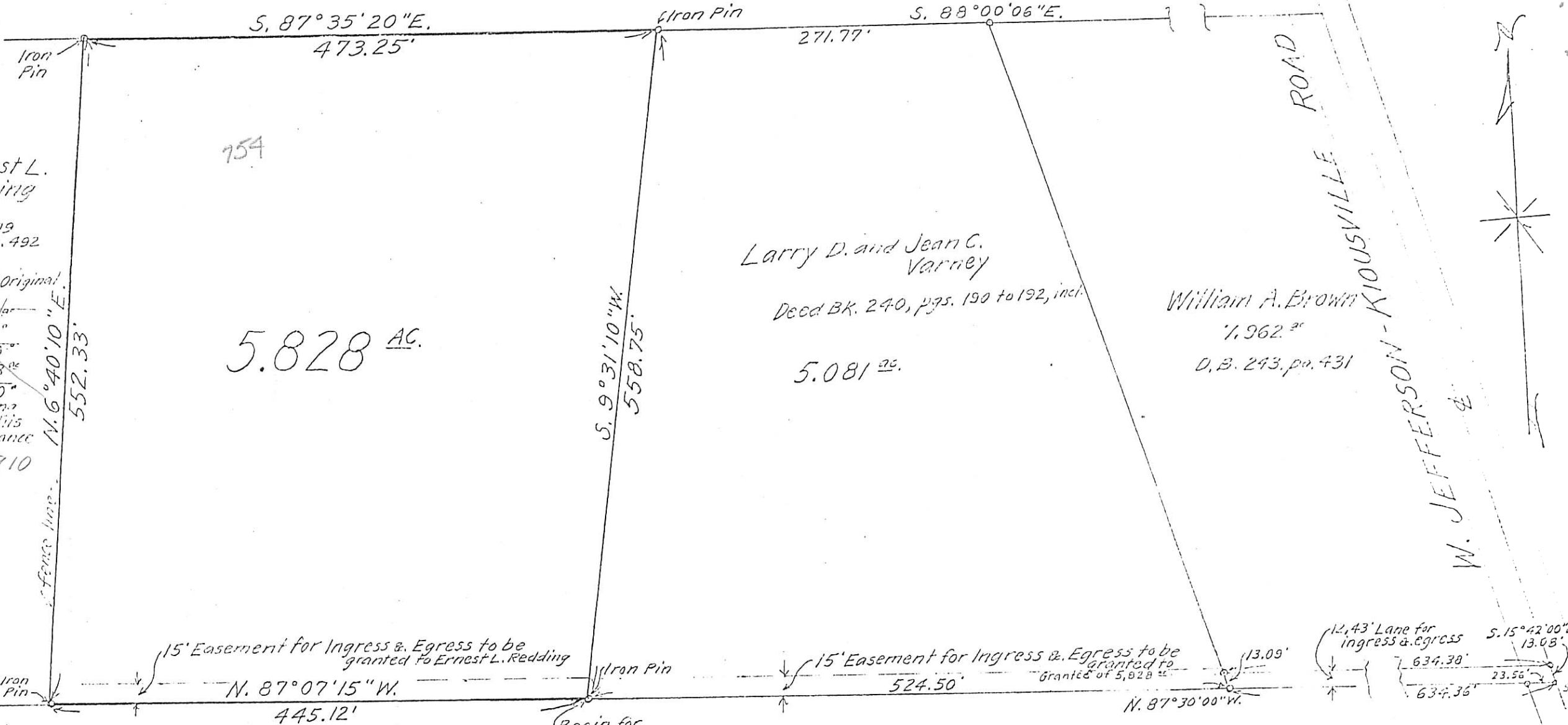

Ernest L. Redding

D.B. 209
pg. 492

26.00^{ac.} Original
 5.081
 20.989^{ac.}
 0.118
 20.800^{ac.}
 5.028^{ac.}
 14.980^{ac.}
 = remain?
 after this
 conveyance
 14.910

754

5.828 AC.

Larry D. and Jean C. Varney

Deed BK. 240, pgs. 190 to 192, incl.

5.081^{ac.}

William A. Brown

1.962^{ac.}

D.B. 243, pg. 431

ROAD

W. JEFFERSON - KIOUSVILLE

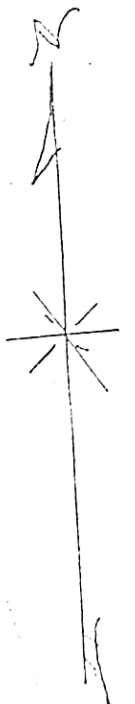

15' Easement for Ingress & Egress to be granted to Ernest L. Redding

15' Easement for Ingress & Egress to be granted to Ernest L. Redding

12.43' Lane for ingress & egress
 13.09'
 634.38'
 23.56'
 634.36'
 S. 15°42'00"E.
 13.08'

William W. & Mary W. Tinapple
43.90^{ac.} Deed BK 185, pg. 242

OVER For Site Map

REFERENCE: Being part of a 26.00^{ac.} tract as conveyed to Ernest L. Redding as recorded in Deed Book 209 page 492, Madison County, Ohio records.

F. K. Harvey
 Registered Surveyor No. 2570

SURVEY OF 5.828^{ac.} TRACT
 VIRGINIA MILITARY SURVEY No. 5433
 FAIRFIELD TOWNSHIP MADISON COUNTY, OHIO
 SCALE; 1"=100'
 FEB. 1979
 SURVEYED FOR - MR. ERNEST L. REDDING - ON 21F