

THE THOMAS ENGINEERING & SURVEYING COMPANY

3803 SULLIVANT AVENUE

COLUMBUS, OHIO 43228

ORDER NO. 276-79

PLAT OF SURVEY

OF A 5.001 ACRE TRACT OUT OF A 22.417 ACRE TRACT CONVEYED TO DAVID L. & HASLETT L. RANNEY BY DEED OF RECORD IN D.B. 247 PG. 296 & 297 RECORDER'S OFFICE, MADISON COUNTY, OHIO

SCALE 1" = 200'
NOVEMBER 1979

FOR: D.W. RANNEY

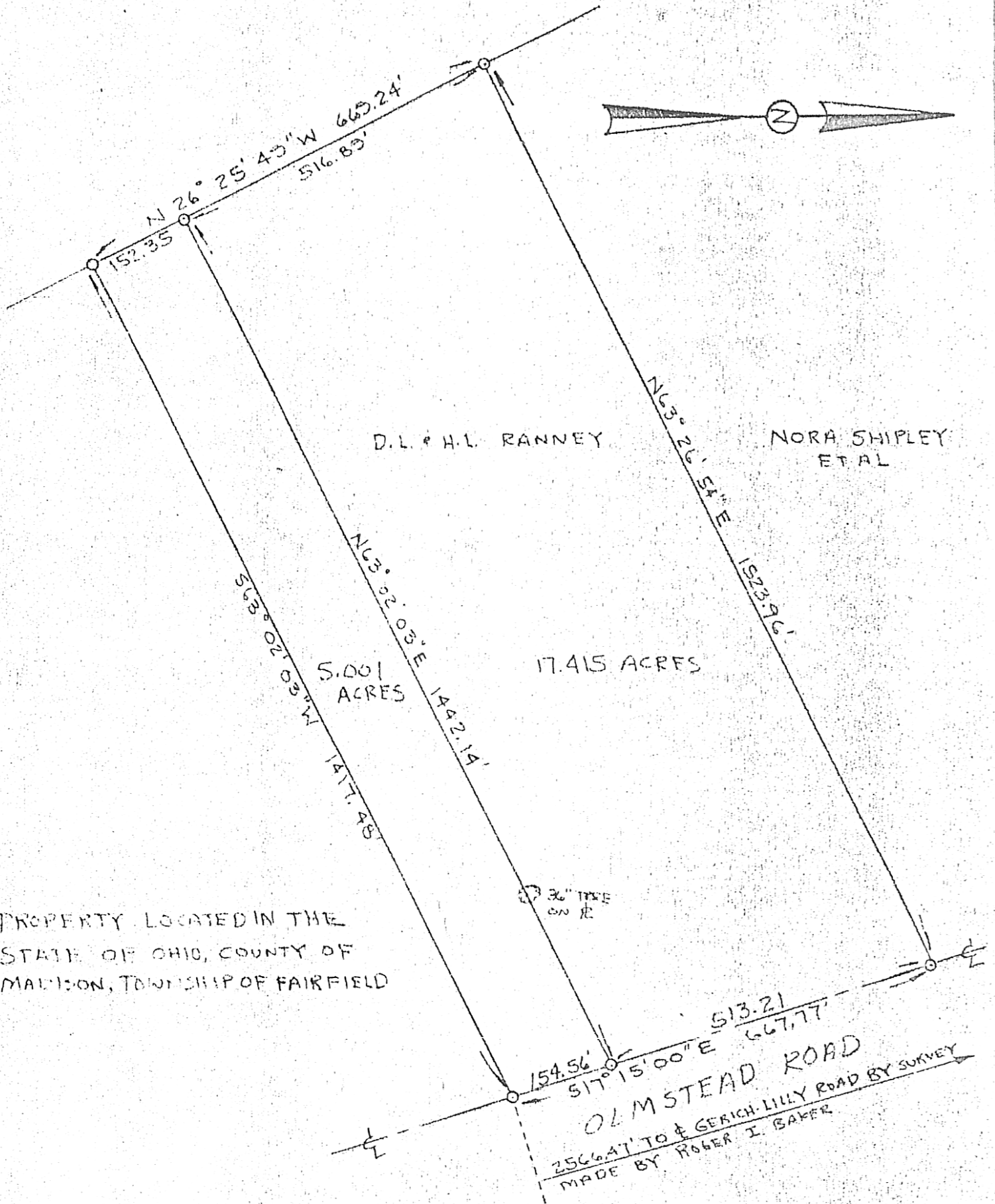

PROPERTY LOCATED IN THE STATE OF OHIO, COUNTY OF MADISON, TOWNSHIP OF FAIRFIELD

We hereby certify that the foregoing drawing was prepared from an actual survey of the premises and correctly shows the location of the boundaries.

THE THOMAS ENGINEERING & SURVEYING CO.

Richard W. Conrad
Registered Surveyor

23B