

TO MAIN ST. - (Big Plain - Circleville Road)  
 52 50 ROBERT 48 39

WEST JEFFERSON - KIOUSVILLE ROAD  
 CO. ROAD No. 22

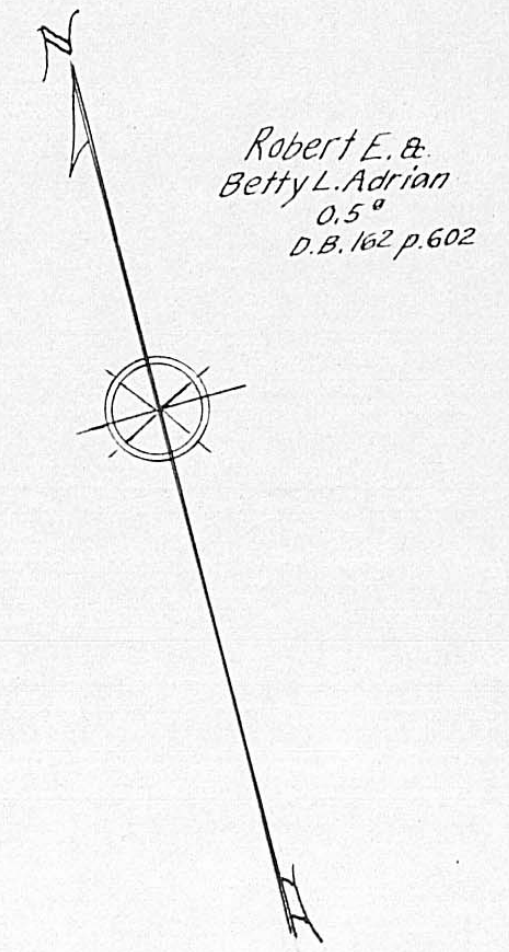

Reference: Being lands as conveyed from Della M. Renick to Joseph C. Van Cleve as recorded in Deed Book 255, pages 359, 360, Madison County, Ohio records.

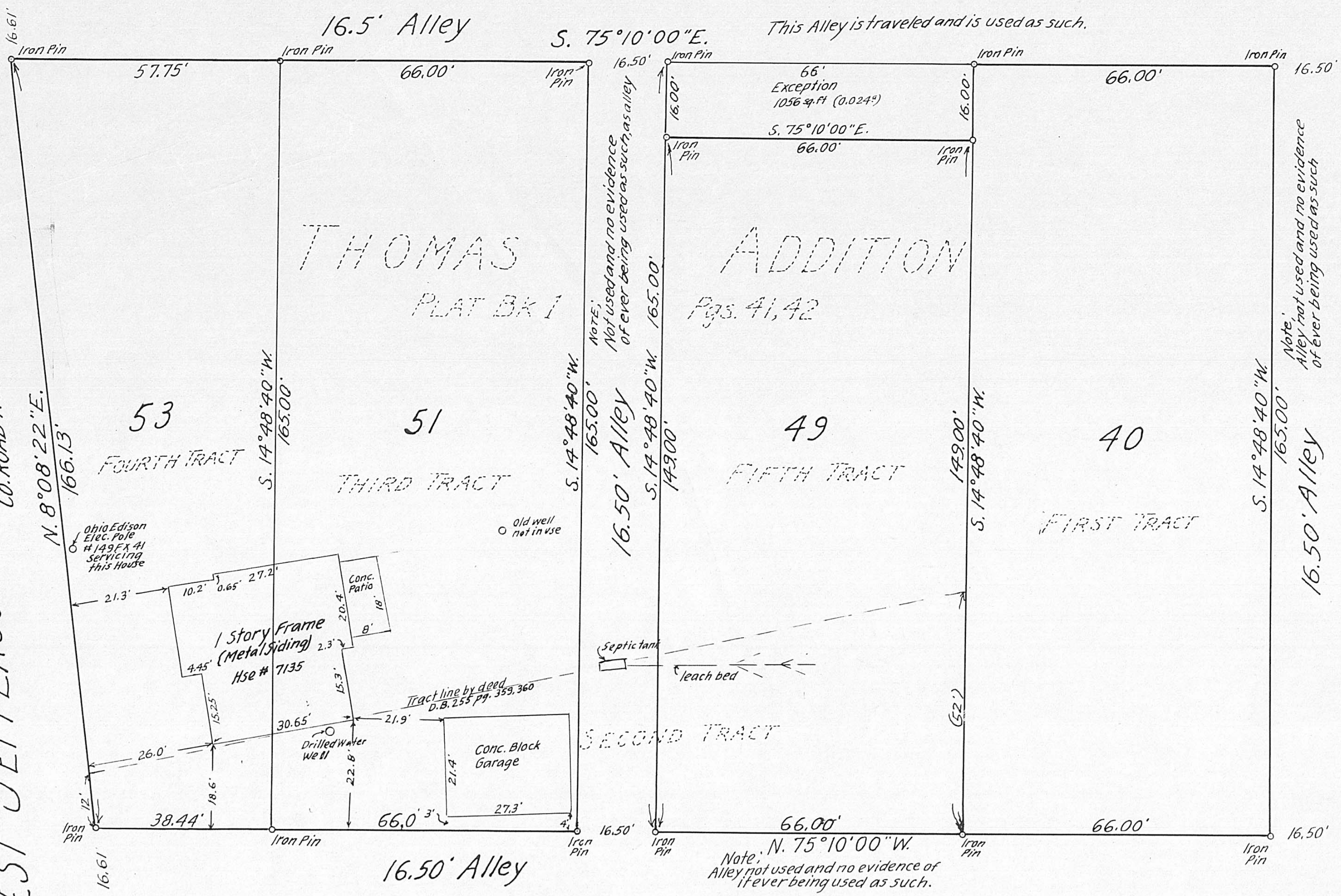
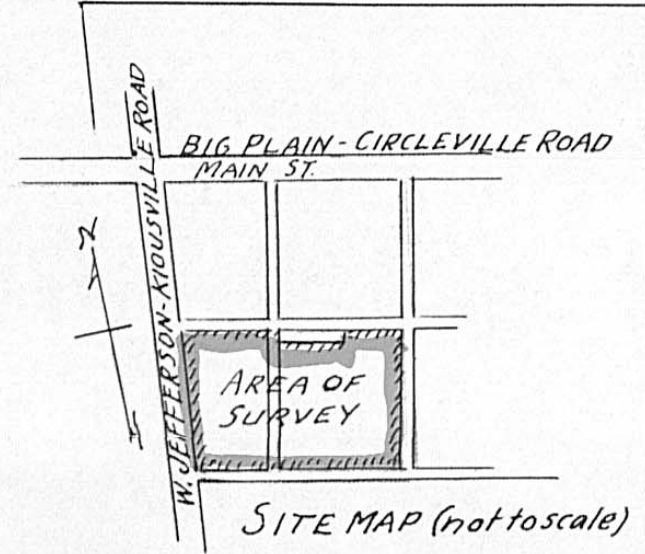

Area in lots (exclusive of Alley and 0.024° exception) is 0.908°

**SURVEY OF LOTS 40, 49, 51 & 53**  
 EXCEPT 0.024° off NORTH SIDE LOT 49  
 And showing Improvements (buildings and facilities)  
 ROBERT THOMAS ADDITION TO VILLAGE OF CALIFORNIA (BIG PLAIN)  
 FAIRFIELD TOWNSHIP MADISON COUNTY, OHIO  
 SCALE: 1"=20' V.M.S. 5433  
 Surveyed for - Albert L. & Sadie M. Krauss  
 SEPT. 1981

F. K. Harvey  
 Registered Surveyor No. 2570  
 5610 Harrisburg - Georgesville Road  
 Grove City, Ohio 43123 Tel. 877-3293