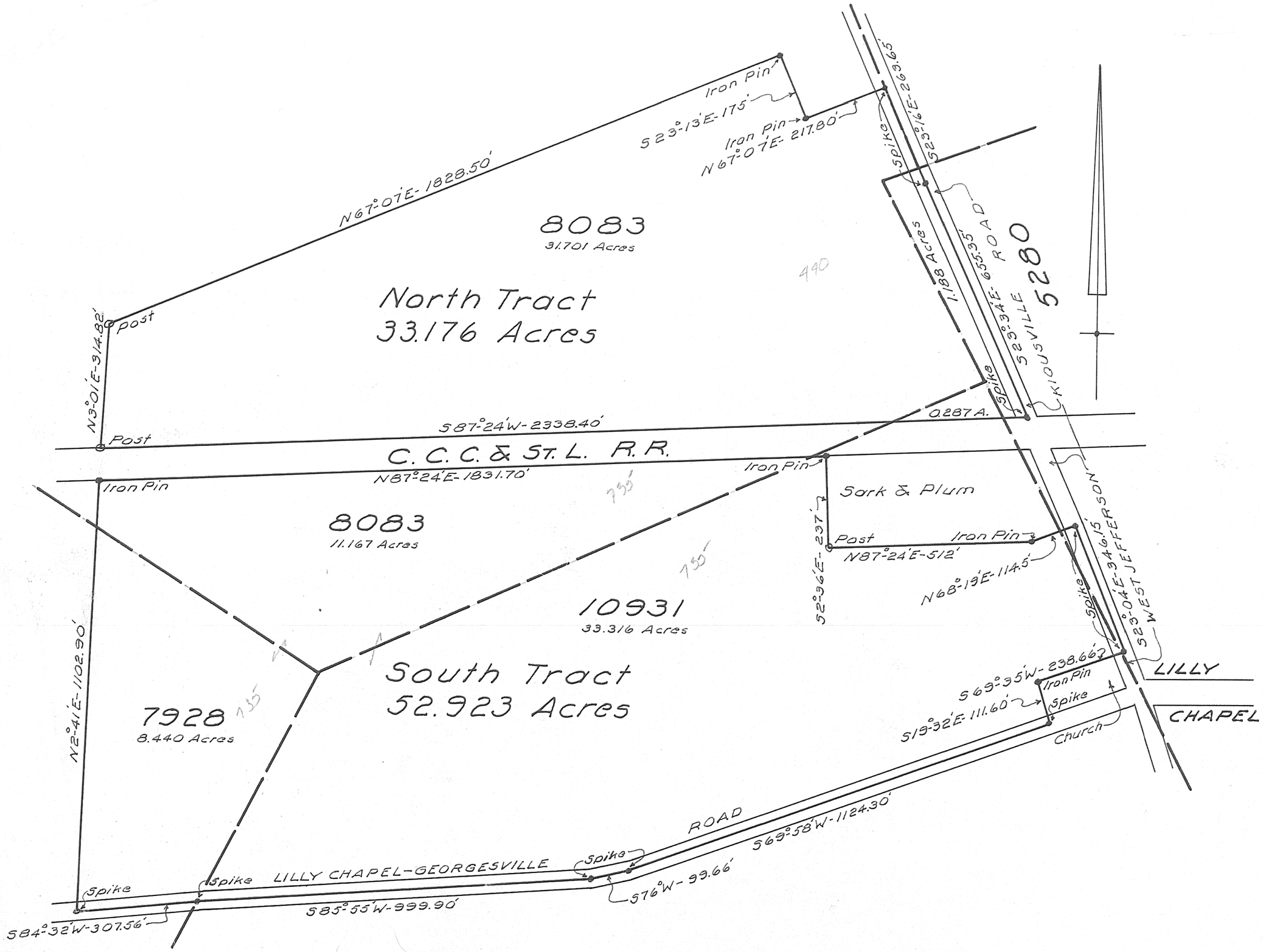

Survey of two tracts of land located in Fairfield Township, made for Virgil Lawless — 1957.

Scale 1" = 200'

Registered Engineer No. 5851