

New fence to be built on true line by agreement between property owners

V.M.S.-5294

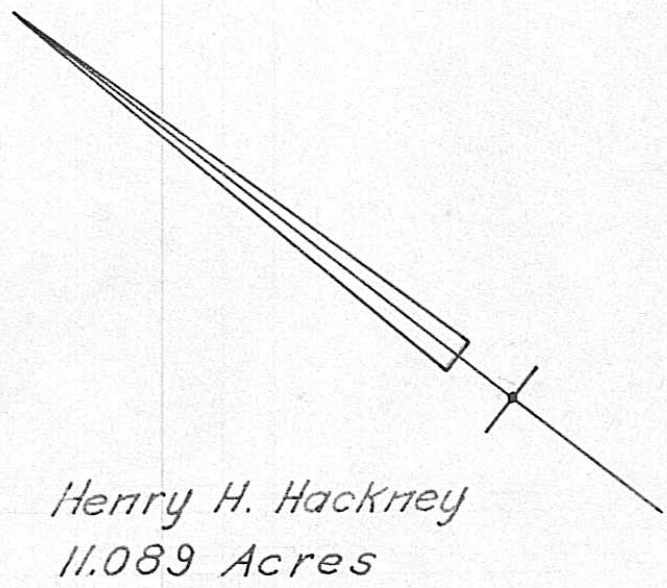

True Line
Existing Fence

N 38° 06' E - 312.6'

Kenneth E. Vail & Pauline L. Vail
1.00 Acre

415.6'
S 38° 06' W - 435.6'

Arthur V. Stanton & Helen L. Stanton

Point bears S 52° 30' W - 1084' from the E of West-Jefferson-Kiousville Rd.

S 52° 30' E - 110'
S 52° 30' E - 100'
N 52° 30' W - 100'

0.051 Acre
0.26 Acre

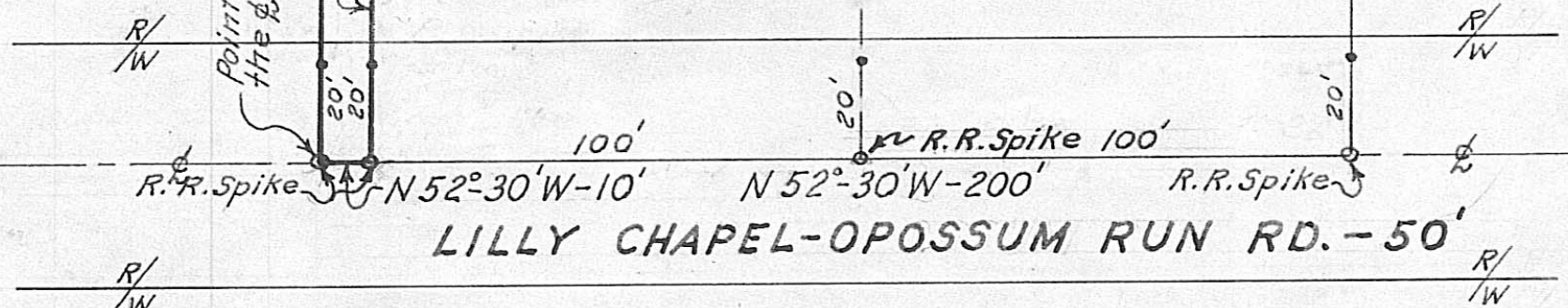

Note: Iron pins at all points marked thus ~

Parcels of land in Fairfield Township, Madison County, Ohio, surveyed for Kenneth E. & Pauline L. Vail - 1966

Scale: 1" = 40'

L.C. Roush
Registered Engineer No. 5274