

State Route 665-50'  
N 85°-19'E-207'

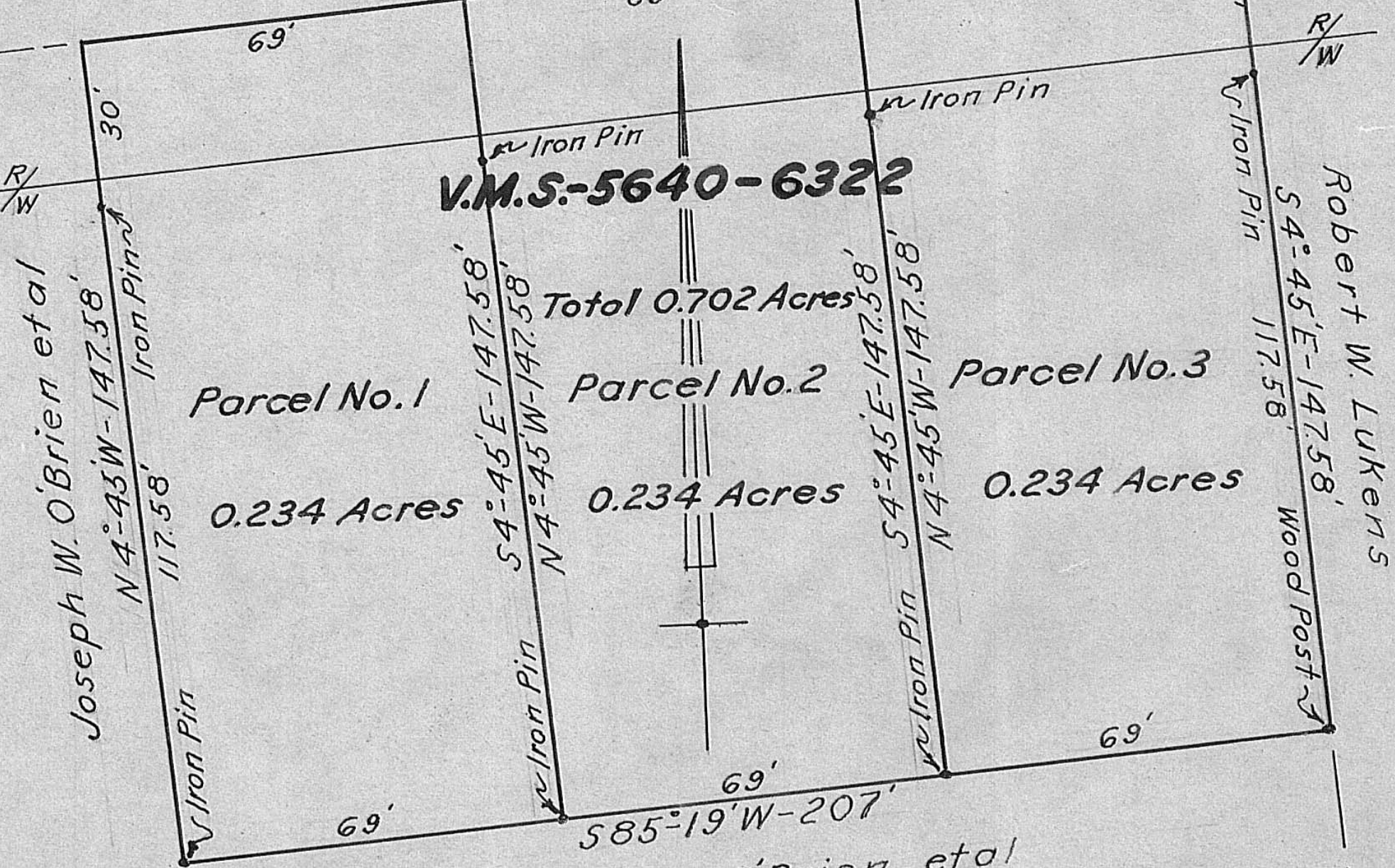

Joseph W. O'Brien et al  
N 4°-45' W - 147.58'  
Iron Pin

Parcel No. 1  
0.234 Acres

V.M.S.-5640-6322

Total 0.702 Acres

Parcel No. 2  
0.234 Acres

Parcel No. 3  
0.234 Acres

Robert W. Lukens  
S 4°-45' E - 147.58'  
Wood Post

Joseph W. O'Brien et al

0.702 Acres in the City of London, Ohio,  
surveyed and divided for  
Joseph W. O'Brien - 1962

Scale 1"=30'

*Stephen Keadahle*  
Registered Engineer No. 5851