

This plat is for Mortgage and Title Insurance purposes only.

I hereby certify that this plat was prepared from an actual survey of the premises and correctly shows location of buildings.

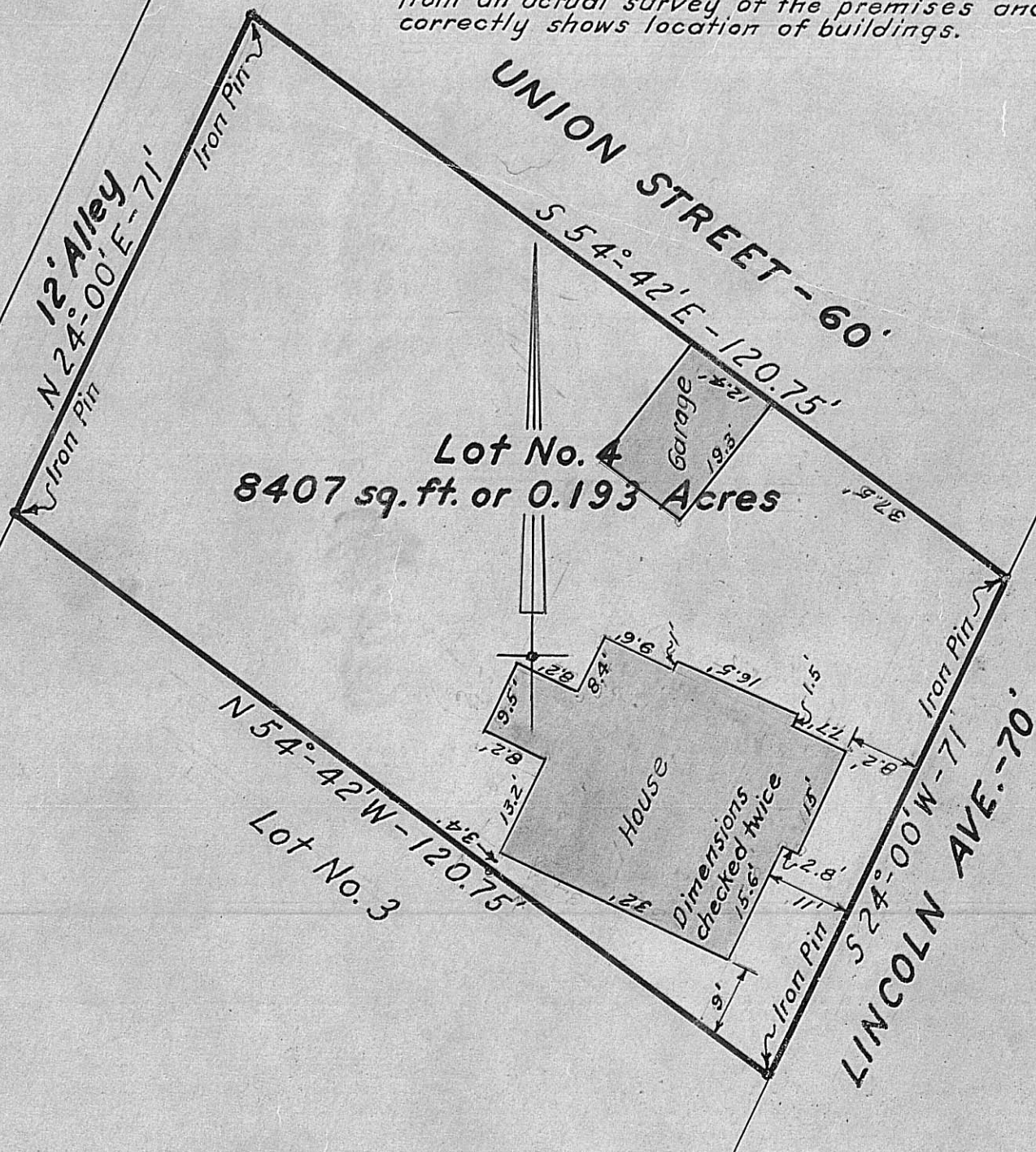

**Survey of Lot No. 4 - Bank Addition,  
London, Ohio, made for  
Harold Sparling - Atty. - 1964.**

See Plat Book No. 1 p. 98-99

Scale: 1" = 20'

*L. C. Roush*  
Registered Engineer No. 5274

30D