

TOLAND ADDITION
RILEY AVENUE - 50'

50'

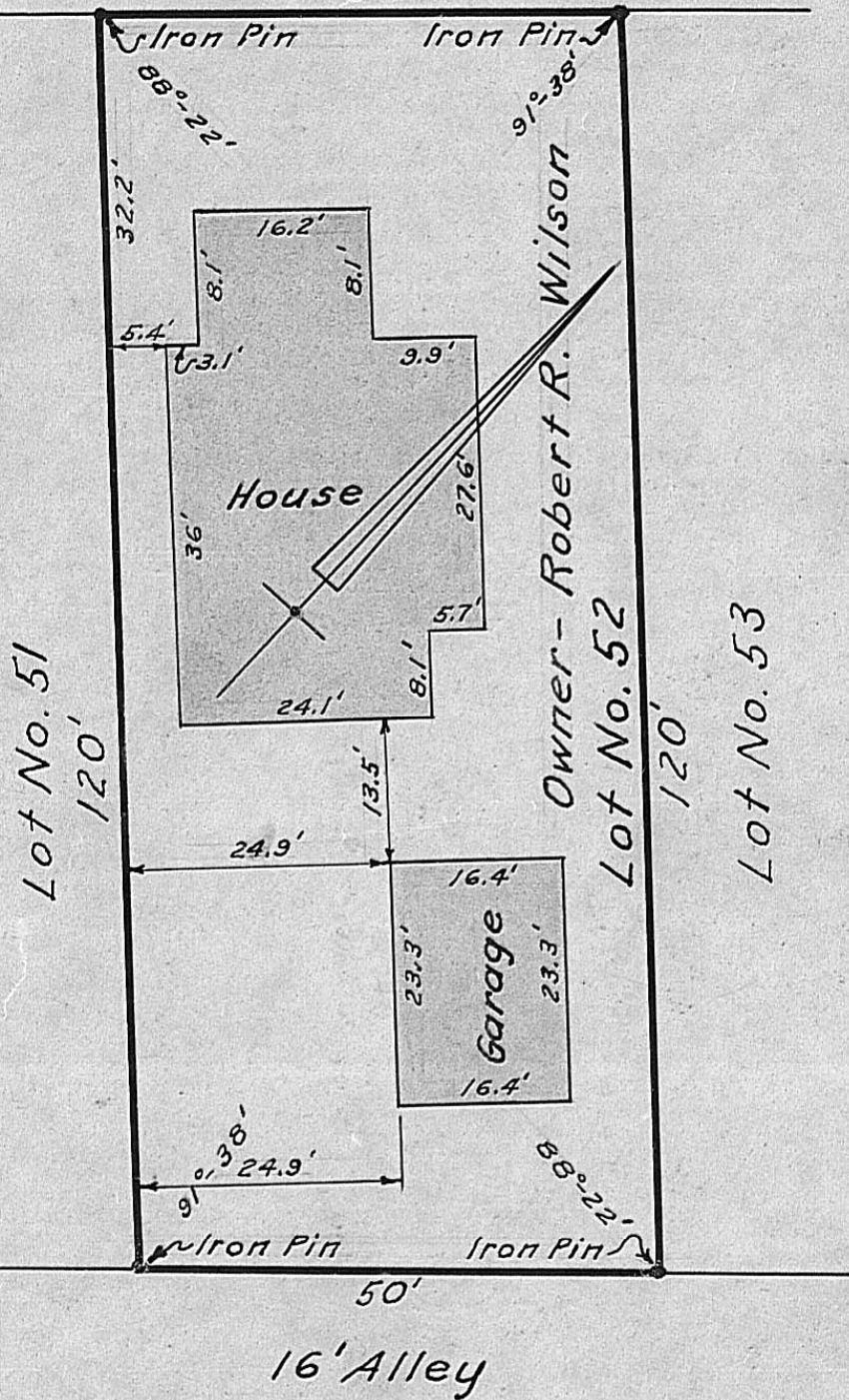

CLIENT: John W. Tanner, Attorney

STREET ADDRESS: Riley Avenue
CITY OR VILLAGE: London
TOWNSHIP: Union
COUNTY: Madison
CITY LOT NO. 52
PLAT NAME: Toland Addition
Plat Lot No. 52
PLAT BOOK: 1
PAGE: 151 thru 152.

Survey made for and at the instance of
Lawyers Title Insurance Corporation &
Wright-Patt Credit Union, Inc.

We certify that this survey shows the improve-
ment or improvements as located on the premises
described; that the improvement or improvements
are entirely within lot lines and that there are
no encroachments upon the premises described,
by the improvement or improvements of adjoining
premises.

NOTE: This Survey is for mortgage purposes
only and no property corner stakes
were set. Do not use for establishing
fence lines or building lines.

BY: LC Roush
L. C. Roush, Registered Engineer No. 5274

**Plat of Lot No. 52, Toland Addition, London, Ohio,
made for John W. Tanner - Atty.
Owner Robert R. Wilson - 1965**

Scale: 1" = 20'

LC Roush
Registered Engineer No. 5274