

New Hampshire Ave. - 45'

S 67° 00' E - 161'

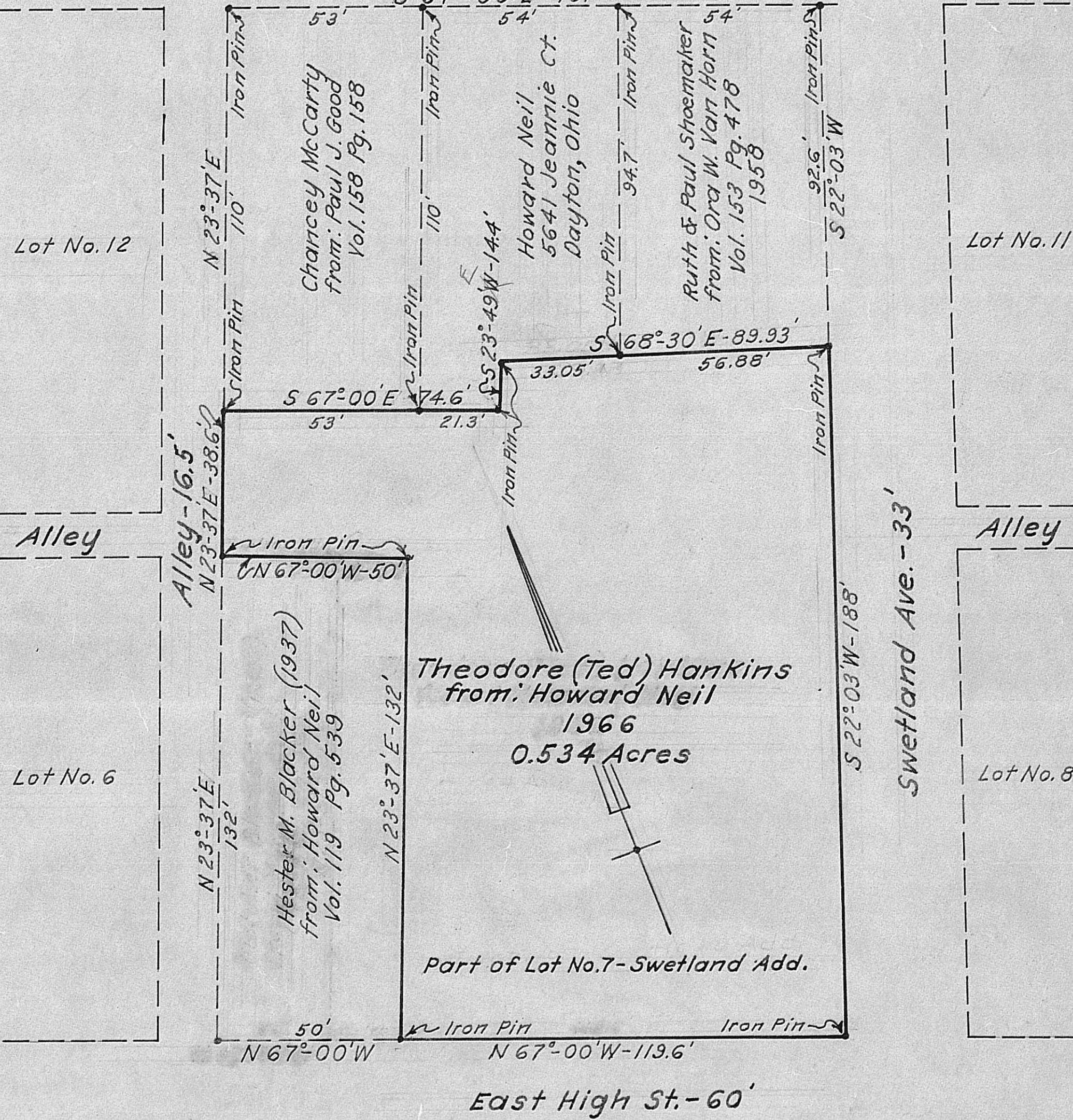

Theodore (Ted) Hankins
from: Howard Neil
1966
0.534 Acres

Part of Lot No. 7 - Sweetland Add.

**Property survey for Theodore (Ted) Hankins,
Part of Lot No. 7, Sweetland Addition
147 E. High St., London, Ohio - 1966**

Scale: 1" = 30'

L.C. Roush
Registered Engineer No. 5274