

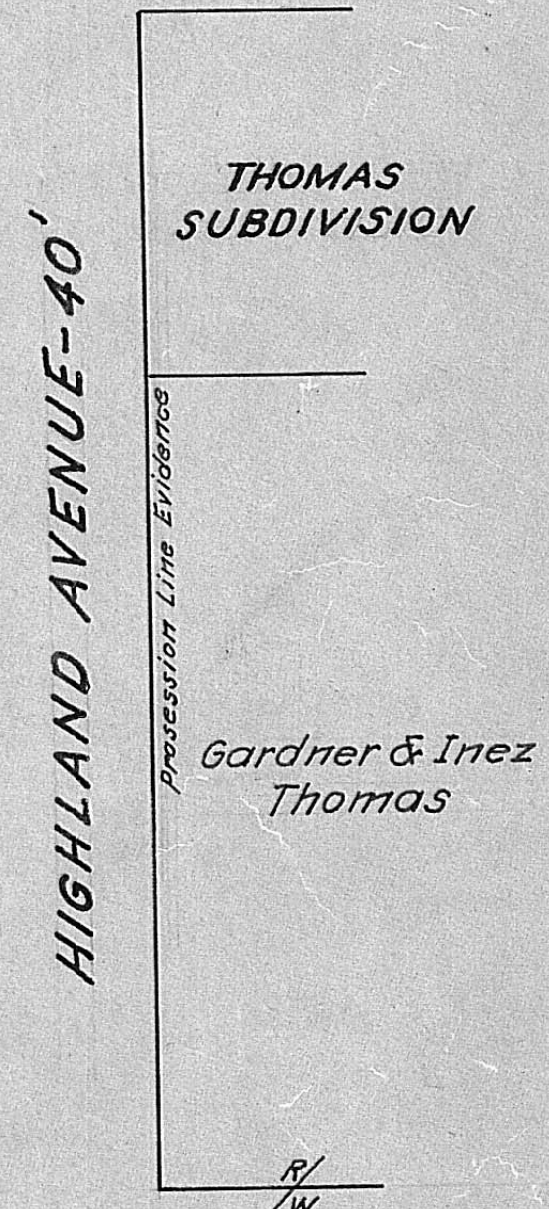

Enlarged Plat Showing Property Line Extensions
Scale: 1" = 30'

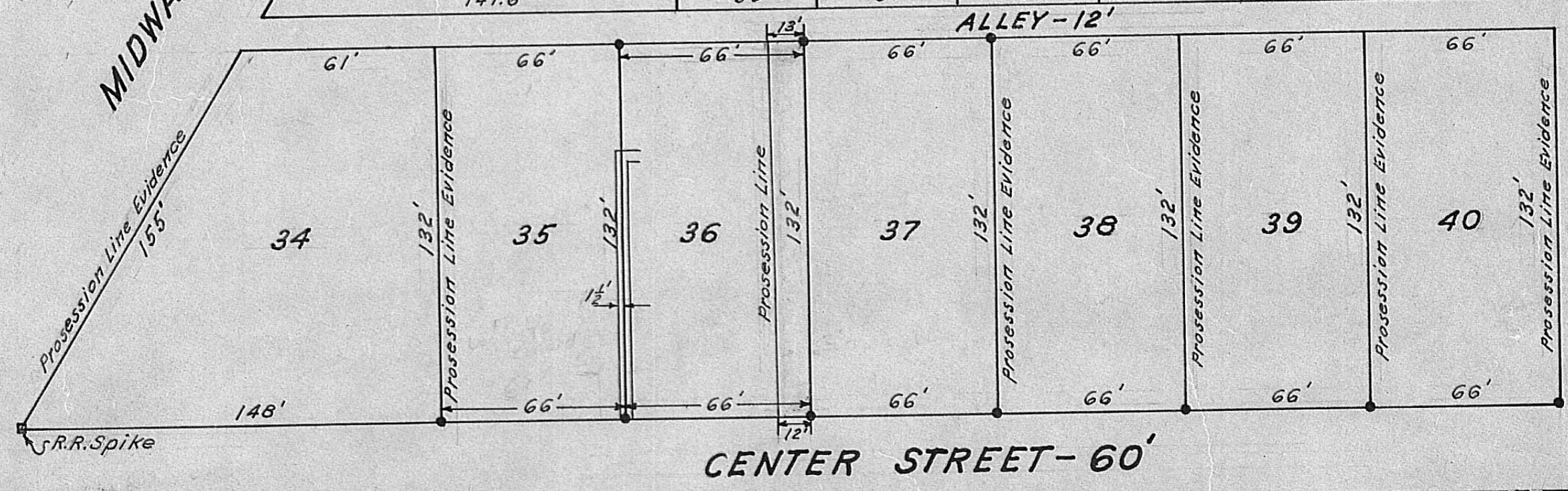
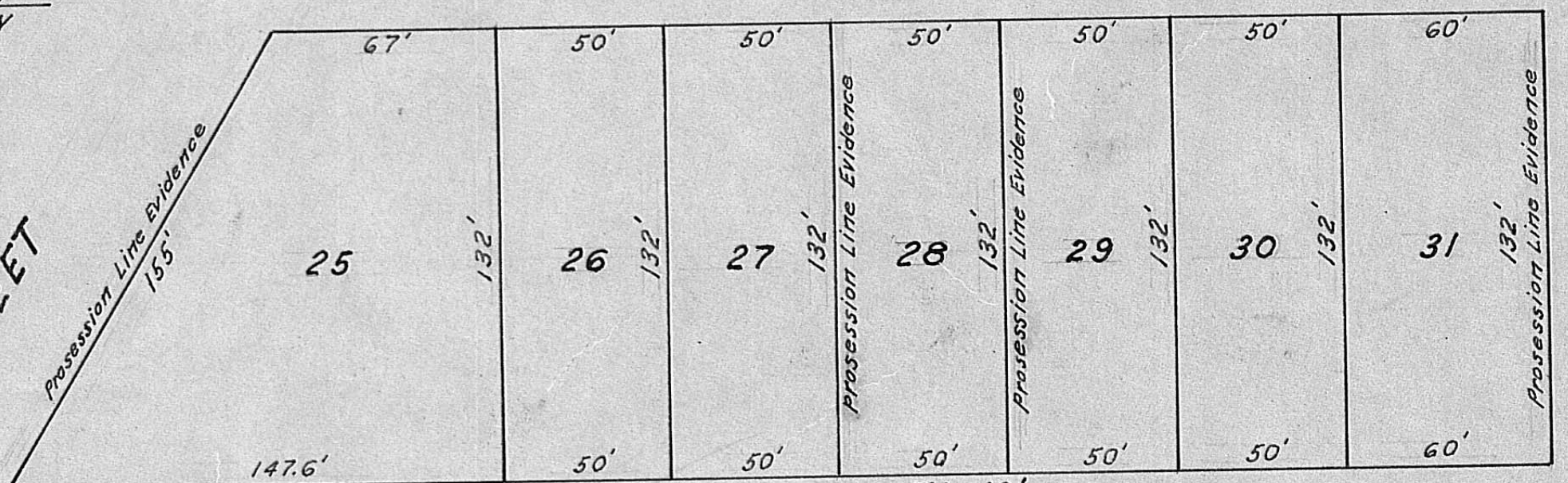

Note: Iron Pins located at all corners shown as thus .
Property Survey Showing Prosession Lines As Found
Scale: 1" = 50'

L.C. Roush
Registered Engineer No. 5274

Plat showing property line survey of Lot No.'s 35, 36 & 37
of the Rainey Subdivision in Madison County, London, Ohio - 1967