

SPLIT OF 1.9026 ACRE TRACT \*

*SULLIVAN'S 2<sup>nd</sup> Addition*

Situated in Virginia Military Survey 8846, City of London, County of Madison, State of Ohio.

SCALE 1"=50' DATE 3-25-75 PLAT BOOK \_\_\_\_\_ PAGE \_\_\_\_\_ DEED BOOK \_\_\_\_\_ PAGE \_\_\_\_\_ LOT NO. \_\_\_\_\_

\* RESIDUE OF 2.192 ACRE TRACT  
CONVEYED TO EDITH M. ALLISON  
IN D.V. 144, P. 36 AND  
D.V. 148, P. 465.

**TRANSFERRED**  
Date **SEP 18 1975**

RAYMOND M. WEIMER, Auditor  
MADISON COUNTY, OHIO

By *Elgin J. DeF...* Deputy

This conveyance has been examined and the Grantor has complied with Section 319.202 of the Revised Code.  
FEE \$ \_\_\_\_\_  
EXEMPT  
RAYMOND M. WEIMER, County Auditor

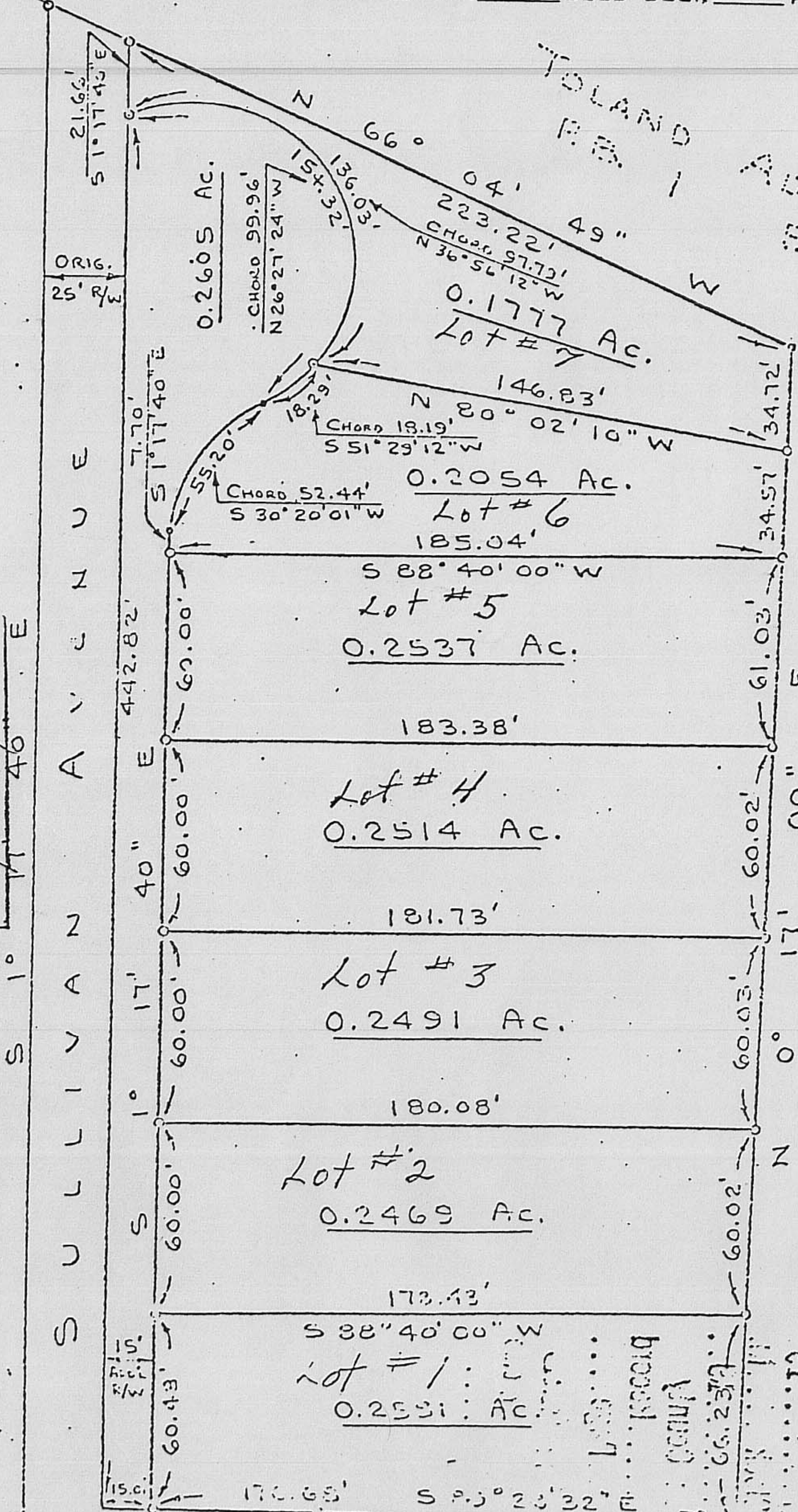

Pursuant to Sections 1111.05 (c) and 1113.04, Confined Ordinances, City of London, Ohio, this drawing has been reviewed by the London City Planning Commission at its meeting held on 15 September 1978. The foregoing is approved - no plat is required.

*William J. Robinson*  
Safety-Service Director  
18 September 1978

I hereby certify that the foregoing drawing was prepared from an actual survey of the premises and correctly shows the location of the boundaries.

0.269 Ac.

RAY SULLIVAN  
C. 4 32 Ac.

45A

REGISTERED SURVEYOR NO. 5824

DRAWN BY DM