

RESIDENCE - HOUSE # 1111, RT. 2 - (STATE RT. 42 N.) LONDON-DELAWARE ROAD - LONDON, OHIO 43140

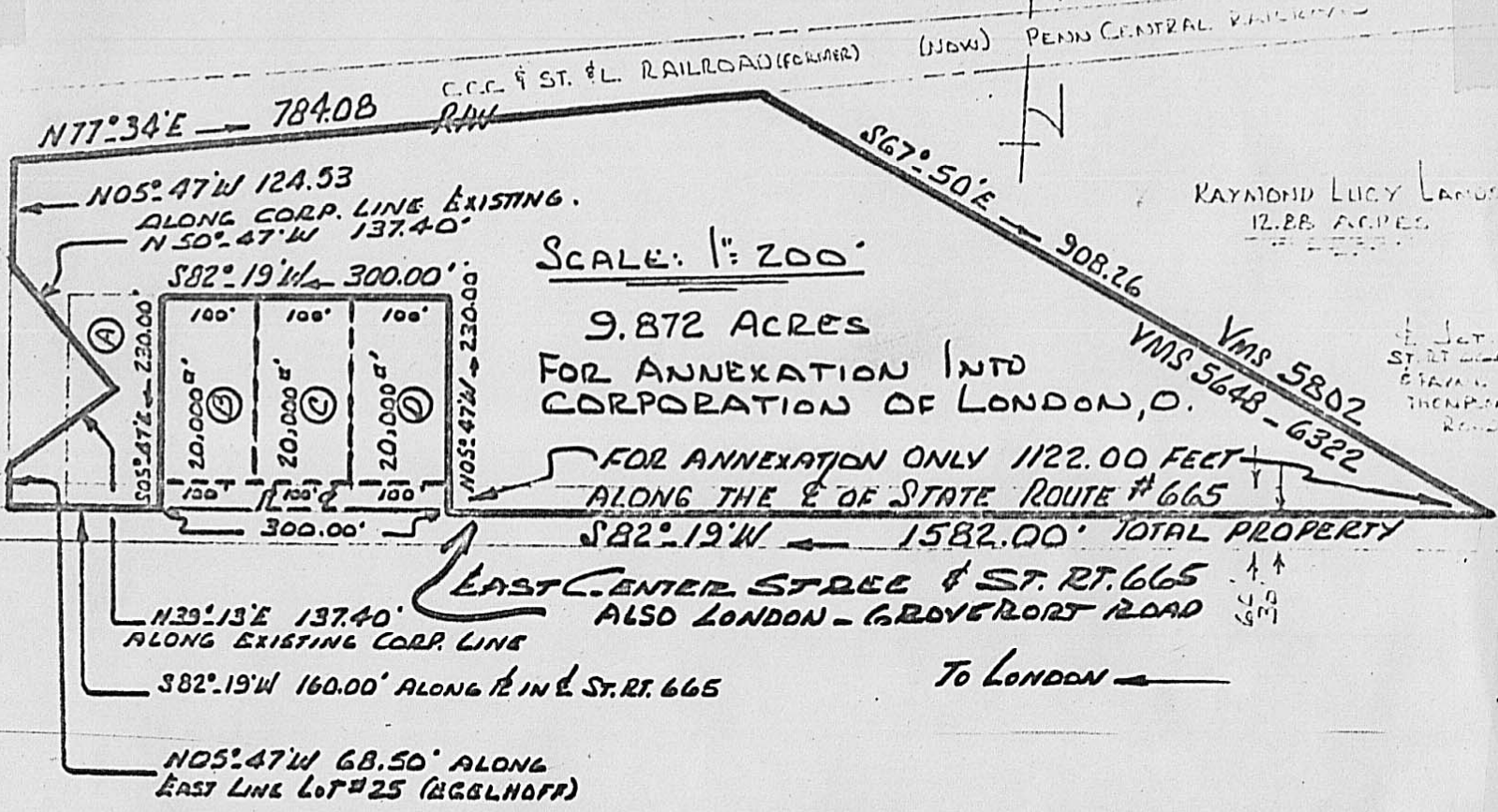

SCALE: 1" = 200'

9.872 ACRES
FOR ANNEXATION INTO
CORPORATION OF LONDON, O.

FOR ANNEXATION ONLY 1122.00 FEET
ALONG THE E OF STATE ROUTE # 665
S 82° 19' W 1582.00' TOTAL PROPERTY

Beginning with a pin in the centerline of Junction to Payne Thompson Road and State Route # 665.....Union Township..Madison County, Ohio...

- Thence: With the centerline to State Route # 665....S 82 deg 19 min W 1122.00 feet to a point;
- Thence: At a near right angle to aforesaid Rt.665...N 05 deg 47 min W 230.00 feet;
- Thence: S 82 deg 19 min W 300.00 feet to a pin;
- Thence: S 05 deg 47 min E 230.00 feet to the centerline of Rt.665;
- Thence: With the centerline...S 82 deg 19 min W 160.00 feet to a point;
- Thence: At a near right angle to said road...along the easterly line to Lot #25 of Marjorie Egelhoff...N 05 deg 47 min W 68.50 feet;
- Thence: N 39 deg 13 min E 137.40 feet to a corp. corner;
- Thence: N 50 deg 47 min W 137.40 feet to the easterly line to said Lot # 25 of Marjorie Egelhoff;
- Thence: With said line...N 05 deg 47 min W 124.53 feet to the southerly right of way to Penn Central Railroad;
- Thence: With said railroad line...N 77 deg 34 min E 784.08 feet to a corner;
- Thence: S 67 deg 50 min E 908.26 feet to the point of beginning:

Containing 9.872 acres....Vms 5648-6322...Union Township, Madison County, Ohio...presently William (Bill) Wiseman..owner:

46E