

Survey of four parcels of land in the City of London, Madison County, Ohio, for Mrs. Roscoe Sanders, being the remaining land out of the original .411, .466, and .805 acre tracts.

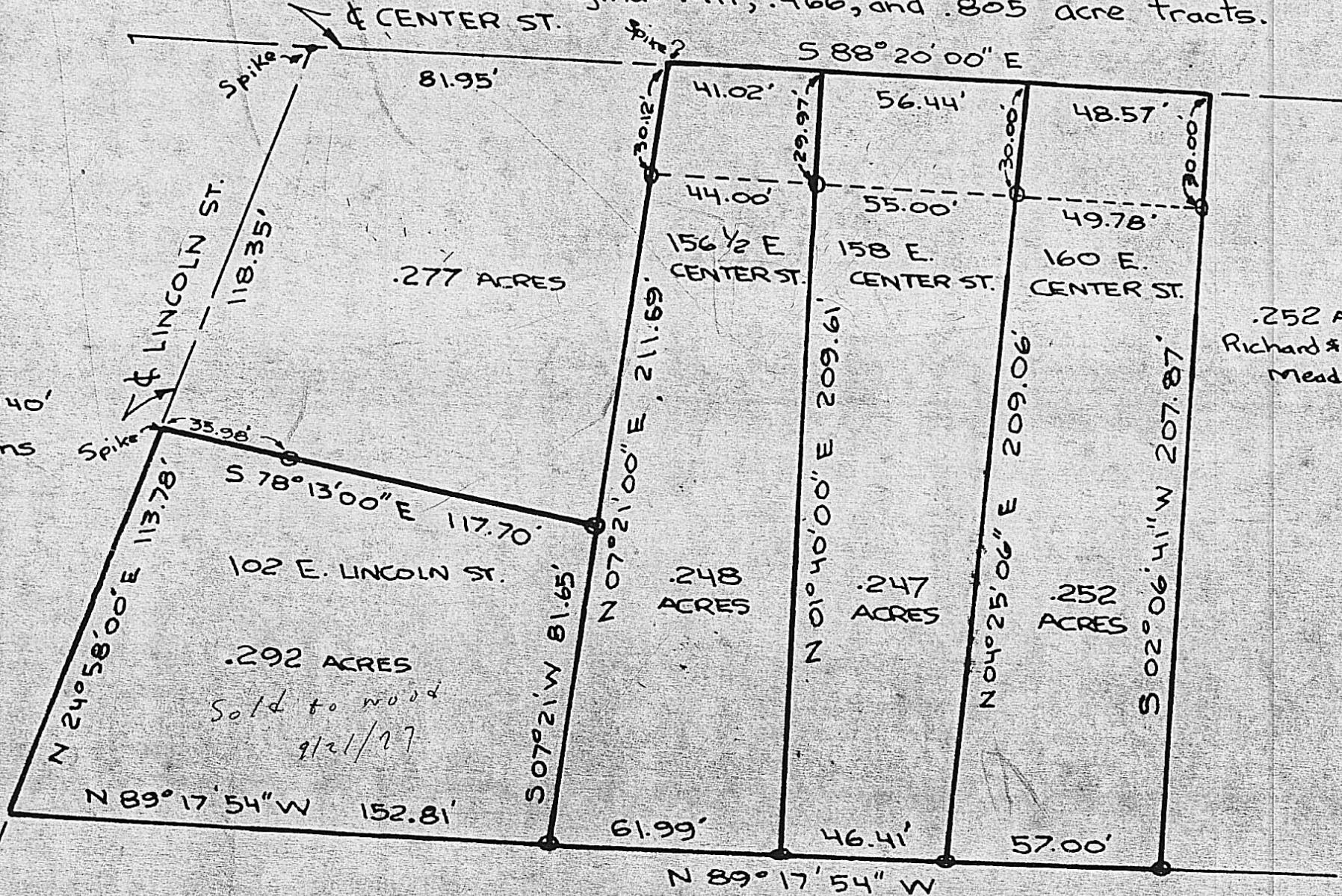

Scale 1"=40'
O-iron pins



.252 ACRES
Richard & Carol Meade

LINCOLN SQ. SUBDIVISION

Neil C. Babb AUG 77
NEIL BABB P.S. 5969

47E