

F. K. Harvey
 5610 Harrisburg-Georgesville Road
 Grove City, Ohio 43123
 Tel. 877-3293

AREA
SURVEYED

620 U. S. Rt. 42 SE
 London, Ohio 43140
 Tel. 852-0037

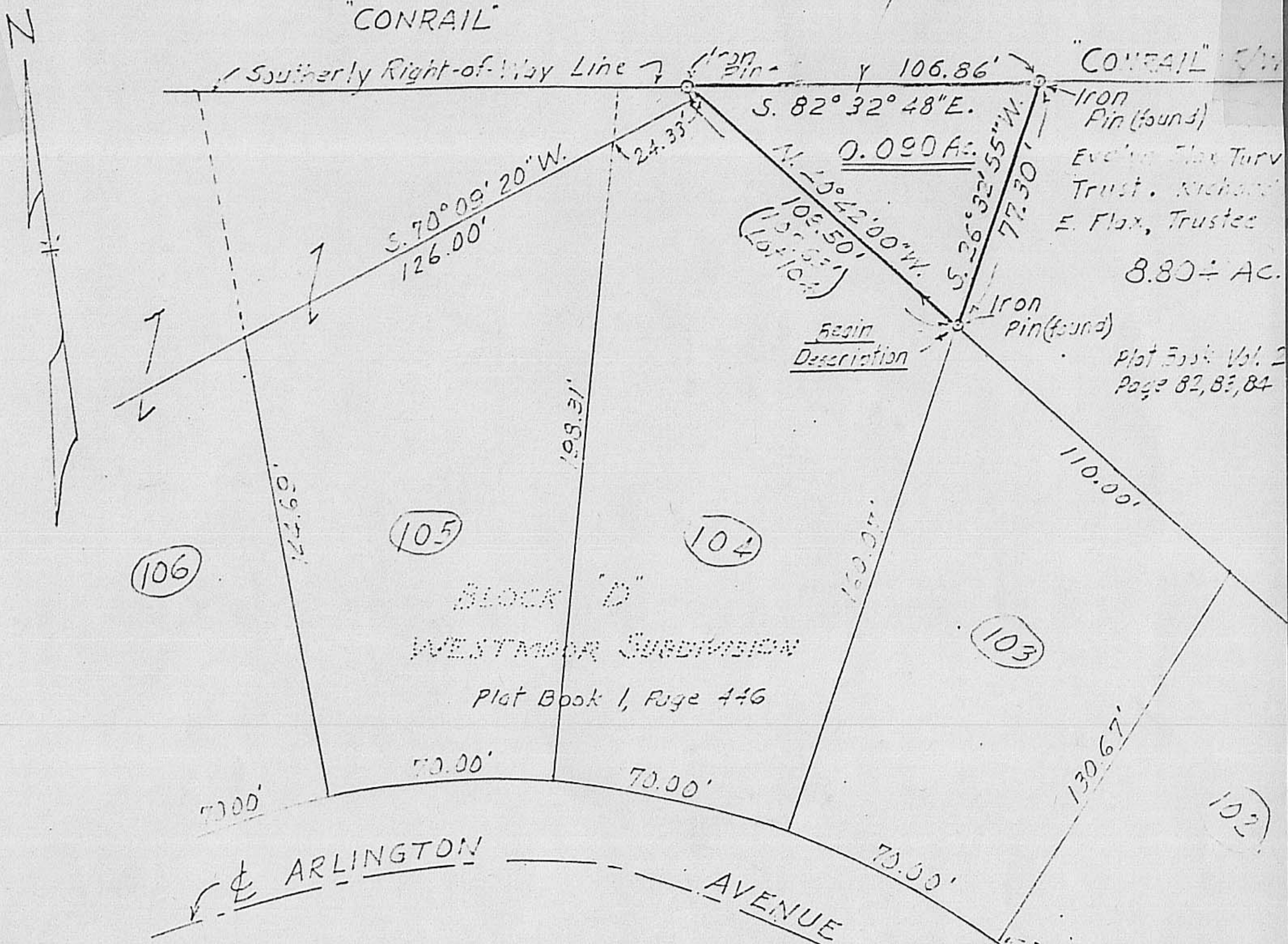

"CONRAIL"
 Southern Right-of-Way Line
 Iron Pin
 106.86'
 S. 82° 32' 48" E.
 0.090 AC.
 W. 10° 42' 00" W.
 77.30'
 S. 26° 32' 55" W.
 Iron Pin (found)
 E. Flax Turv
 Trust. Richard
 E. Flax, Trustee
 8.80 AC.
 Plot Book Vol. 2
 Page 82, 83, 84

REFERENCE:
 Area surveyed being a portion of
 a 82.63 acre tract conveyed to G.
 Harold Flax as described in Deed
 Book 149, Page 570 of the Madison
 County, Ohio records.

SURVEY OF A 0.090 AC. TRACT
 ADJACENT TO BLOCK "D"
 WESTMOR SUBDIVISION
 LONDON, MADISON CO., OHIO
 Scale: 1"=50' OCT. 24, 1973
 Surveyed for:
 DAVID H. JACKMAN

Lowell W. Pretreco
 Registered Surveyor No. 2496.

49B