

US 42

LONDON - DELEWARE ROAD

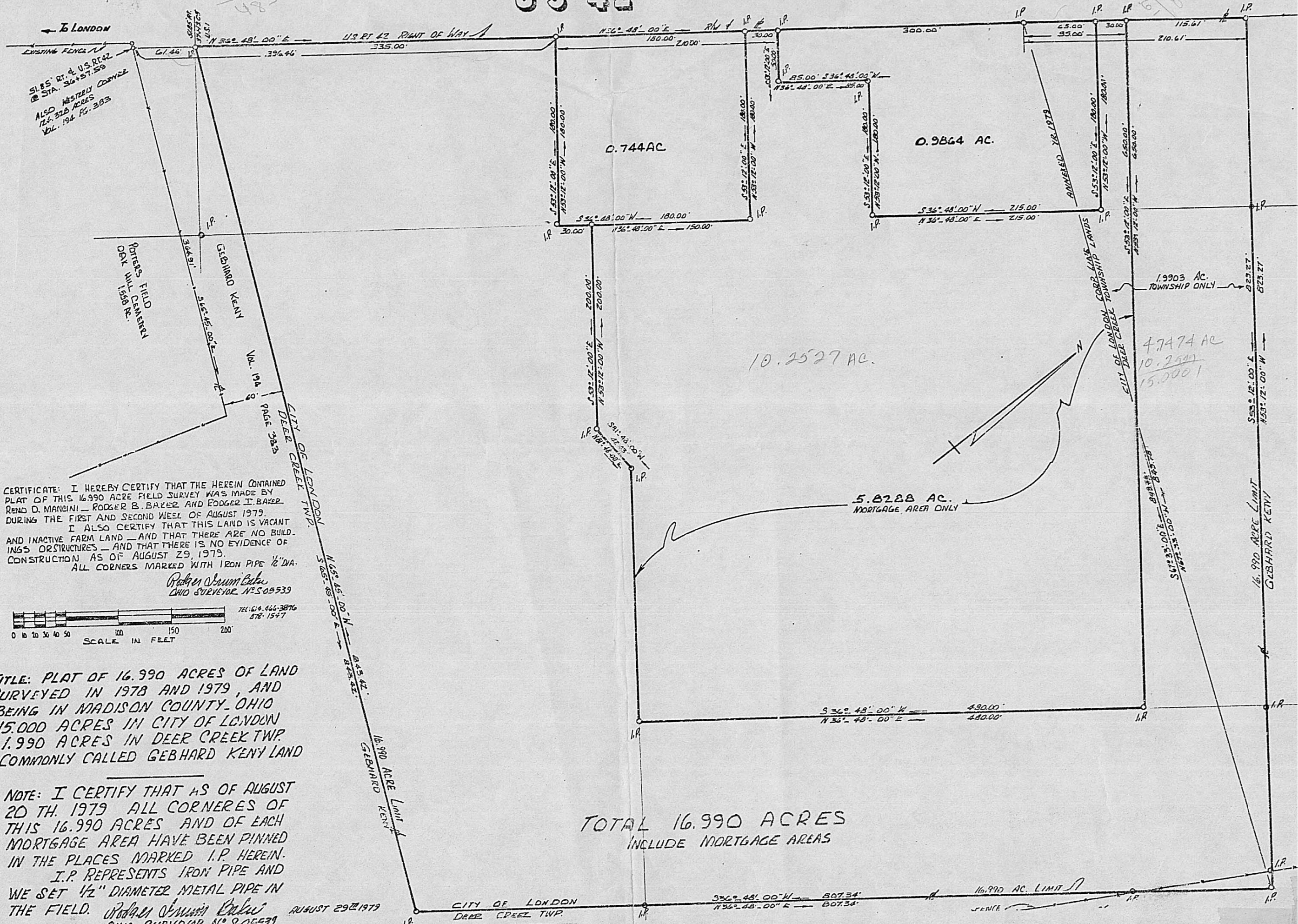

3950
1485

1095.61
210.61

← TO LONDON

EXISTING FENCE
51.85' RT. & U.S. RT. 42
@ STA. 36+57.59
ALSO WESTERLY CORNER
124.378 ACRES
VOL. 194 P. 383

OUTLETS FIELD
OAK HILL CEMETERY
1568 RE.

GEBHARD KENY

Vol. 194
PAGE 383

CITY OF LONDON
DEER CREEK TWP.

CERTIFICATE: I HEREBY CERTIFY THAT THE HEREIN CONTAINED PLAT OF THIS 16.990 ACRE FIELD SURVEY WAS MADE BY REND O. MANGINI - RODGER B. BAKER AND RODGER T. BAKER DURING THE FIRST AND SECOND WEEK OF AUGUST 1979. I ALSO CERTIFY THAT THIS LAND IS VACANT AND INACTIVE FARM LAND - AND THAT THERE ARE NO BUILDINGS OR STRUCTURES - AND THAT THERE IS NO EVIDENCE OF CONSTRUCTION AS OF AUGUST 29, 1979.

ALL CORNERS MARKED WITH IRON PIPE 1/2" DIA.

Rodger O. Mangini
OHIO SURVEYOR N.S. 05539



TEL. 614.444.3876
578.1547

TITLE: PLAT OF 16.990 ACRES OF LAND SURVEYED IN 1978 AND 1979, AND BEING IN MADISON COUNTY, OHIO 15,000 ACRES IN CITY OF LONDON 1,990 ACRES IN DEER CREEK TWP. COMMONLY CALLED GEBHARD KENY LAND

NOTE: I CERTIFY THAT AS OF AUGUST 20 TH. 1979 ALL CORNERS OF THIS 16.990 ACRES AND OF EACH MORTGAGE AREA HAVE BEEN PINNED IN THE PLACES MARKED I.P. HEREIN. I.P. REPRESENTS IRON PIPE AND WE SET 1/2" DIAMETER METAL PIPE IN THE FIELD.

Rodger O. Mangini
OHIO SURVEYOR N.S. 05539
AUGUST 29 1979

TOTAL 16.990 ACRES
INCLUDE MORTGAGE AREAS

CITY OF LONDON
DEER CREEK TWP.

336° 48' 00" W - 807.34'
N 36° 48' 00" E - 807.34'

16.990 AC. LIMIT
FENCE

4.7474 AC
10.2527
15.0001

5.8288 AC.
MORTGAGE AREA ONLY

1,990 AC.
TOWNSHIP ONLY

0.744 AC

0.9864 AC.

10.2527 AC.

16.990 ACRE LIMIT
GEBHARD KENY

CITY OF LONDON
CORP. LANDS
DEER CREEK TOWNSHIP LANDS

ANNEXED YR. 1979

1,990 AC.
TOWNSHIP ONLY

4.7474 AC
10.2527
15.0001

16.990 ACRE LIMIT
GEBHARD KENY

16.990 AC. LIMIT
FENCE