

SCALE: 1" = 50'

PARCEL NO.	OWNER	DEED REFERENCE
1	RICHARD JOHNSON	234/290
2	LONDON PARK ASSOCIATES (MADISON TILE CO.)	142/275
3	WILLIAM HUTSLAR	152/342
4	KERMIT KREAMER	130/243
5	AMTEKCO INDUSTRIES	249/289

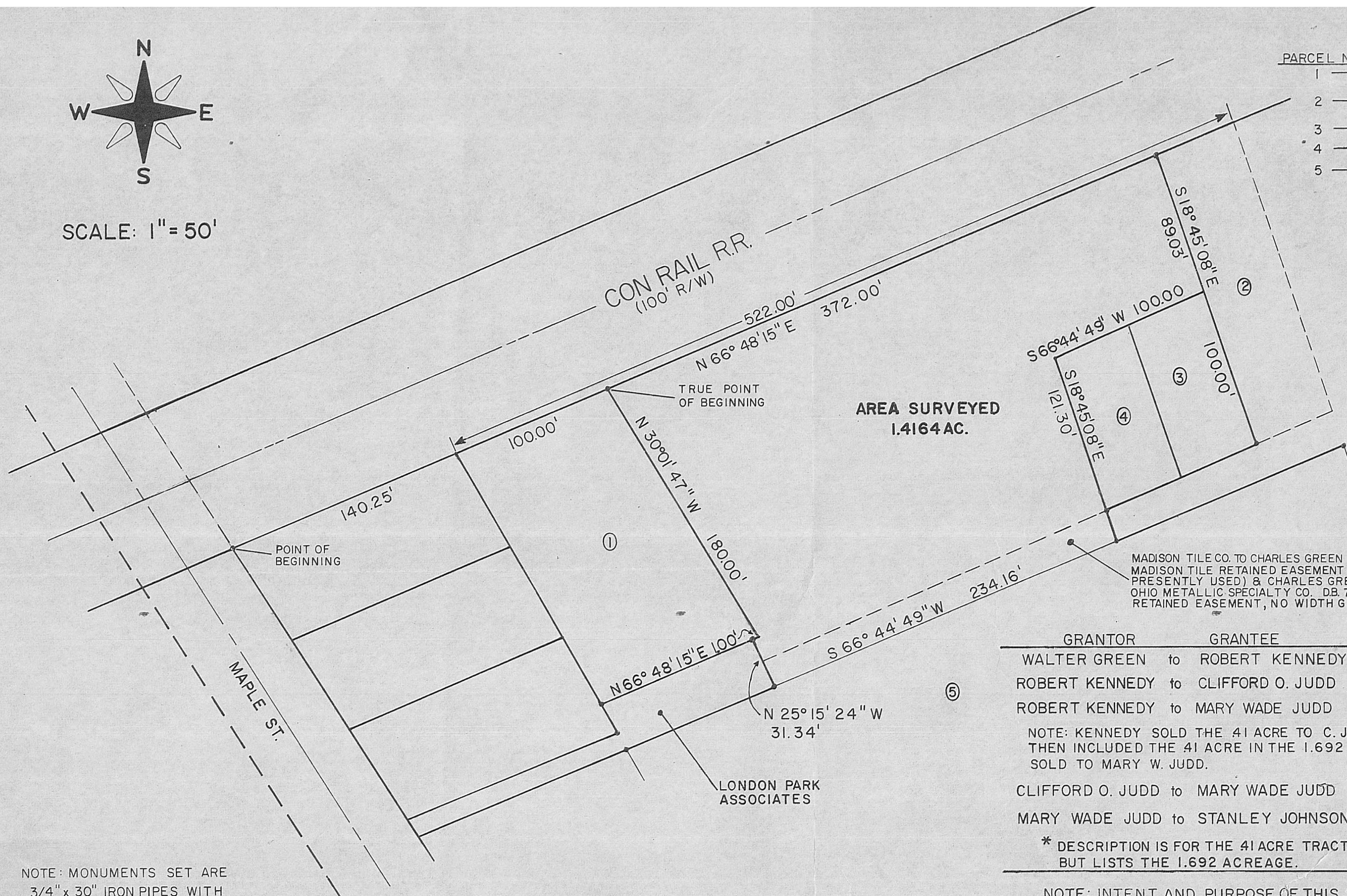

MADISON TILE CO. TO CHARLES GREEN D.B. 78, PG. 106
MADISON TILE RETAINED EASEMENT (SAME R/W
PRESENTLY USED) & CHARLES GREEN TO THE
OHIO METALLIC SPECIALTY CO. DB. 79, PG. 521
RETAINED EASEMENT, NO WIDTH GIVEN

GRANTOR	GRANTEE	ACREAGE	DEED BK.	PAGE NO.
WALTER GREEN	to ROBERT KENNEDY	1.692	142	316
ROBERT KENNEDY	to CLIFFORD O. JUDD	.41	145	28
ROBERT KENNEDY	to MARY WADE JUDD	1.692	146	170
NOTE: KENNEDY SOLD THE .41 ACRE TO C. JUDD, THEN INCLUDED THE .41 ACRE IN THE 1.692 ACRES SOLD TO MARY W. JUDD.				
CLIFFORD O. JUDD	to MARY WADE JUDD	.41	191	386
MARY WADE JUDD	to STANLEY JOHNSON	(*)	192	19
* DESCRIPTION IS FOR THE .41 ACRE TRACT BUT LISTS THE 1.692 ACREAGE.				

NOTE: INTENT AND PURPOSE OF THIS SURVEY IS TO CORRECT
ERROR OF LEGAL DESCRIPTION INTRODUCED UPON
TRANSFER OF LANDS OF MARY WADE JUDD TO STANLEY
JOHNSON, AS SHOWN IN TABLE ABOVE.

NOTE: MONUMENTS SET ARE
3/4" x 30" IRON PIPES WITH
ALUMINUM CAPS MARKED
P.S. 5969.

BABB ENGINEERING & SURVEYING
5 EAST FIRST ST., P.O. BOX 374
LONDON, OHIO 43140

SURVEY FOR: STANLEY JOHNSON
LONDON, OHIO MADISON COUNTY

SV-9779 JOB NO.	
FEB. 26, 1980 DATE	
NEIL BABB PS. 5969	

558