

SCALE: 1" = 50'

PARCEL NO.	OWNER	DEED REFERENCE
1	RICHARD JOHNSON	234/290
2	LONDON PARK ASSOCIATES (MADISON TILE CO.)	142/275
3	WILLIAM HUTSLAR	152/342
4	KERMIT KREAMER	130/243
5	AMTEKCO INDUSTRIES	249/289

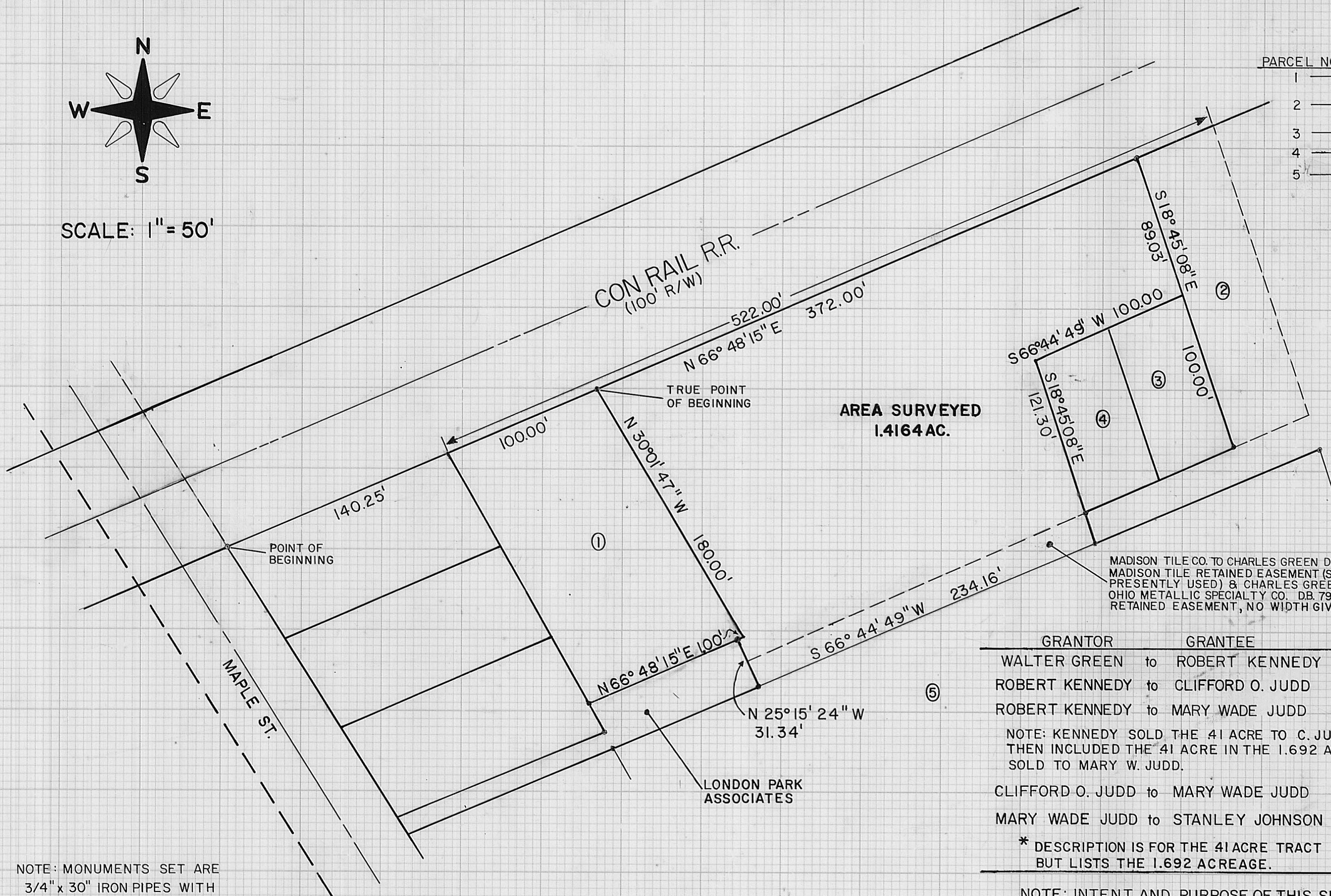

NOTE: MONUMENTS SET ARE 3/4" x 30" IRON PIPES WITH ALUMINUM CAPS MARKED P.S. 5969.

GRANTOR	GRANTEE	ACREAGE	DEED BK.	PAGE NO.
WALTER GREEN	to ROBERT KENNEDY	1.692	142	316
ROBERT KENNEDY	to CLIFFORD O. JUDD	.41	145	28
ROBERT KENNEDY	to MARY WADE JUDD	1.692	146	170
NOTE: KENNEDY SOLD THE .41 ACRE TO C. JUDD, THEN INCLUDED THE .41 ACRE IN THE 1.692 ACRES SOLD TO MARY W. JUDD.				
CLIFFORD O. JUDD	to MARY WADE JUDD	.41	191	386
MARY WADE JUDD	to STANLEY JOHNSON	(*)	192	19
* DESCRIPTION IS FOR THE .41 ACRE TRACT BUT LISTS THE 1.692 ACREAGE.				

NOTE: INTENT AND PURPOSE OF THIS SURVEY IS TO CORRECT ERROR OF LEGAL DESCRIPTION INTRODUCED UPON TRANSFER OF LANDS OF MARY WADE JUDD TO STANLEY JOHNSON, AS SHOWN IN TABLE ABOVE.

BABB ENGINEERING & SURVEYING
5 EAST FIRST ST., P.O. BOX 374
LONDON, OHIO 43140

SURVEY FOR: STANLEY JOHNSON
LONDON, OHIO MADISON COUNTY

SV-9779 JOB NO.	55BC
FEB. 26, 1980 DATE	
NEIL BABB PS.5969	