

REFERENCE; Being part of a 125<sup>ac</sup> tract (Tract I)  
 as conveyed (in fee simple) to Helen I. Byerly  
 by certificate of transfer in the matter of  
 the estate of Carl Byerly, deceased, as  
 recorded in Deed Book 213, pages 36, 37, 38  
 Madison County, Ohio records.

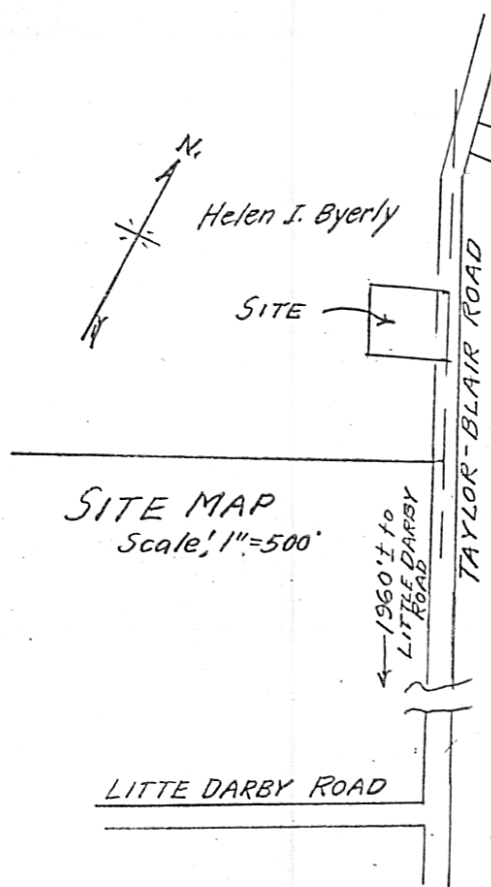
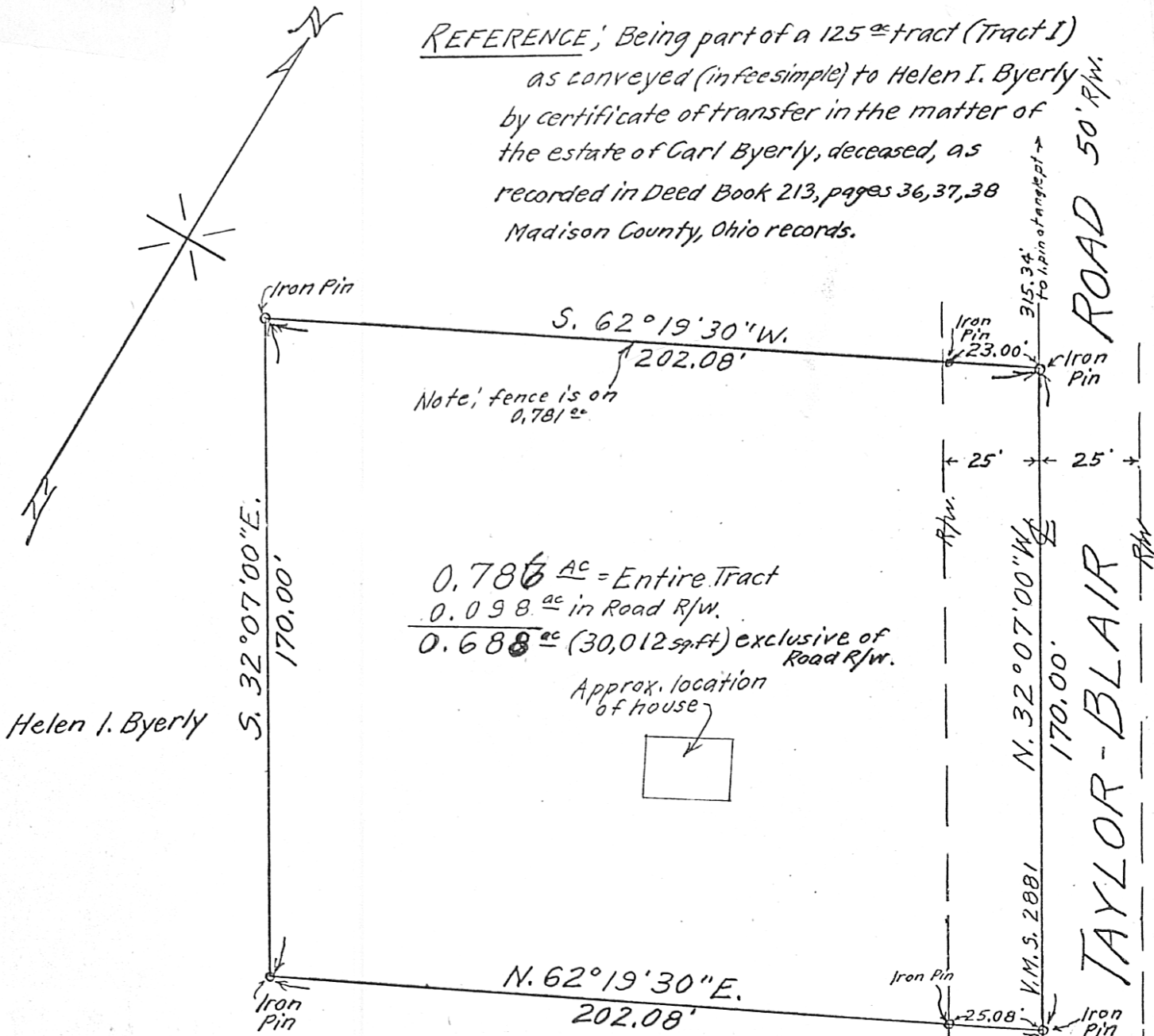

SURVEY OF 0.786<sup>ac</sup> TRACT  
 VIRGINIA MILITARY SURVEY #2881  
 MONROE TWP. MADISON COUNTY, O.

Scale; 1" = 40' OCT. 1977

SURVEYED FOR - HELEN I. BYERLY

HARVEY & PROBASCO  
 Engineers & Surveyors  
 LONDON GROVE CITY

F. K. Harvey  
 Registered Surveyor No. 2570

100