

S 78° 35' E → 231.70'
231.78' BY SURVEY

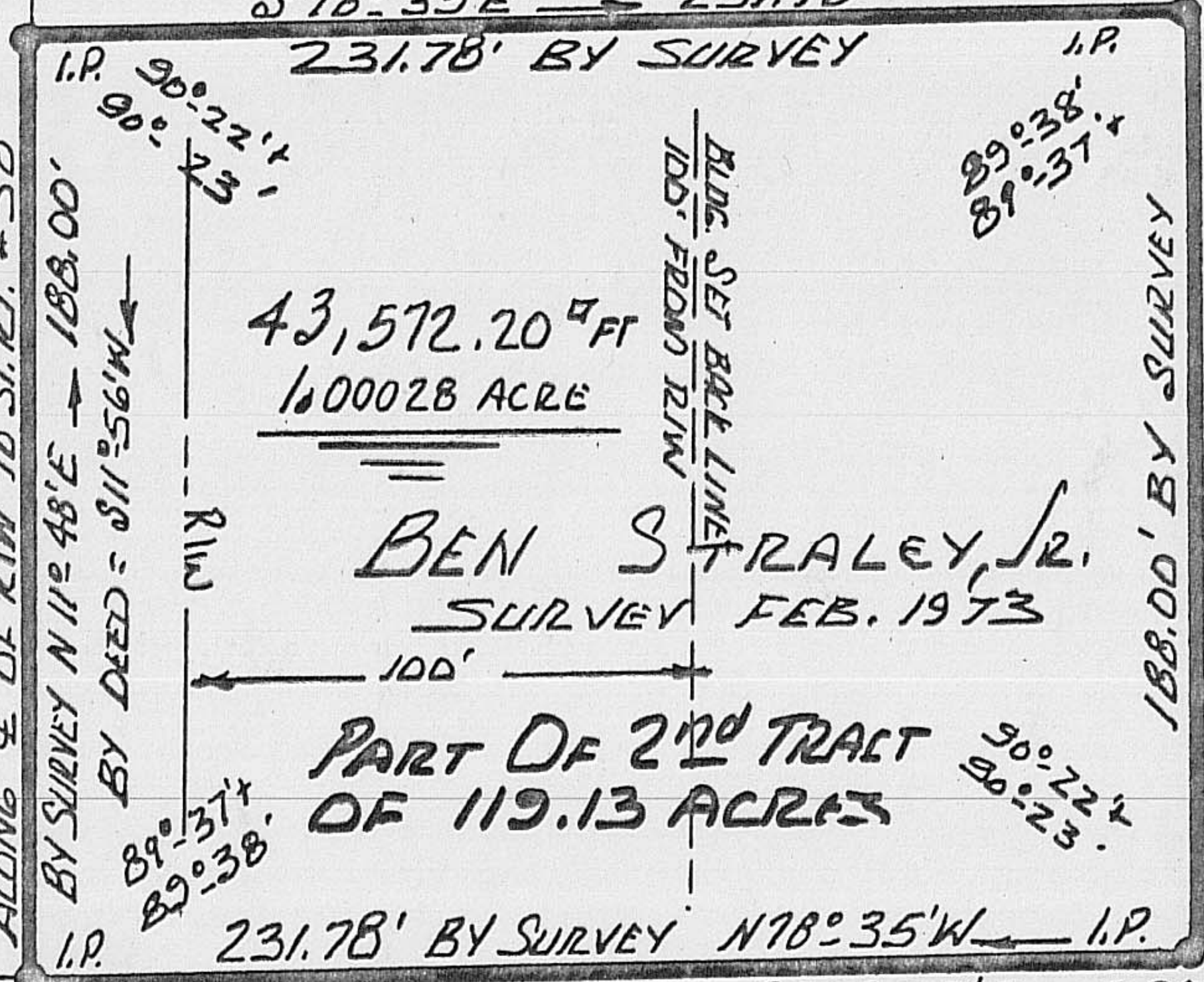

43,572.20^{sq} FT
1.00028 ACRE

BEN STRALEY, JR.
SURVEY FEB. 1973

PART OF 2ND TRACT
OF 119.13 ACRES

231.78' BY SURVEY N 78° 35' W — I.P.

DEED CALL S 78° 35' E 2935' DEED VOL. SHERIFF SALE NOV. 1948

2515.7' SOUTHERLY
FROM JOSIAH MORRIS PIKE

EDWIN W. SCHROCK
79.79 ACRES



I certify I have prepared this plat and description from the best field data.. and from the information furnished me.. In my opinion this platting does conform with the existing evidence....I believe it to be correct:
Roger Irwin Baker
Surveyor #S-05539...Ohio

DEED NORTH
SCALE: 1"=50'

BEN STRALEY, JR.
ORIGINAL 119.13 ACRES
BY SHERIFF'S DEED
NOV. 1948
SECOND TRACT

1.000+ ACRE — 43,572. SQ. FT.
PART OF 119.13 ACRES - MONROE TWP.
LOCATED IN VMS 10700-12134-12135-12136-12137
EAST SIDE OF STATE ROUTE NO. 38
MADISON COUNTY — OHIO
PRESENTLY OWNED BY BEN STRALEY, JR.
SEE DEED BY SHERIFF SALE NOV. 19-1948