

Rosedale-Milford Center Road-50'

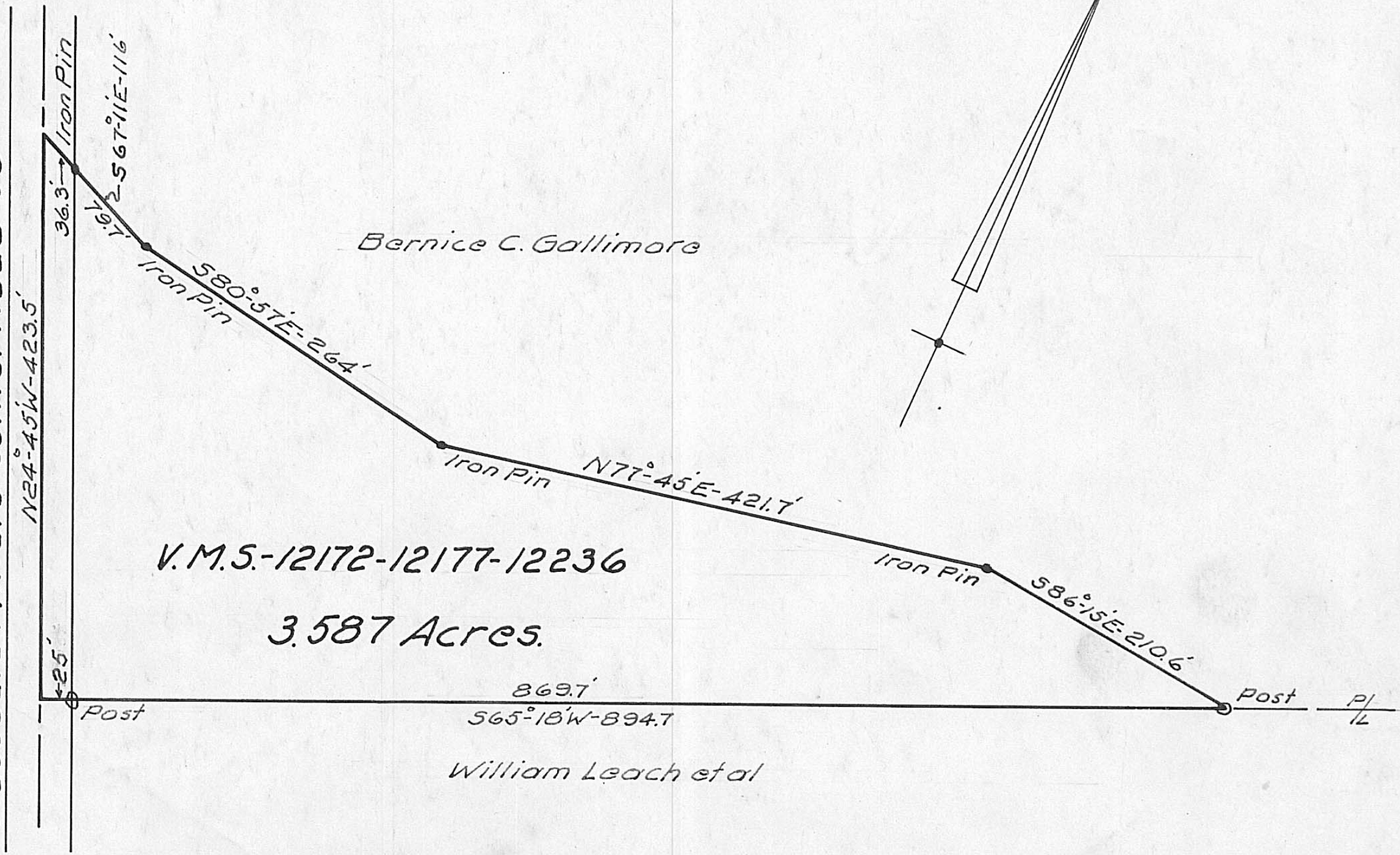

V.M.S.-12172-12177-12236

3.587 Acres.

869.7'
S65°18'W-894.7'
William Leach et al

Tract of land located in
Monroe Township, Madison County, Ohio,
surveyed for Ralph Adelsberger ~1957.

Scale 1"=100'

Ralph Adelsberger
Registered Engineer No. 5851.