

0.5479 ACRE - VMS 5747 MONROE TOWNSHIP MADISON COUNTY OHIO

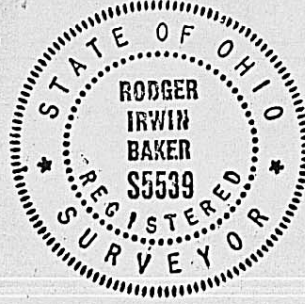

I certify I have prepared this plat and description from the best field data... and from the information furnished me.. In my opinion this platting does conform with the existing evidence....I believe it to be correct:

Roger Irwin Baker
Surveyor #S-05539...Ohio

FIELD FENCE TO N.E. COR. TO SCHIERING ALSO S. P. TO NORMAN WATSON 931.60' MEASURED ALONG CENTER OF ROAD R/W

FROM BEGINNING TO P BETWEEN SCHIERING AND NORMAN WATSON 983.49' ALONG R/W & RD. DISTANCE

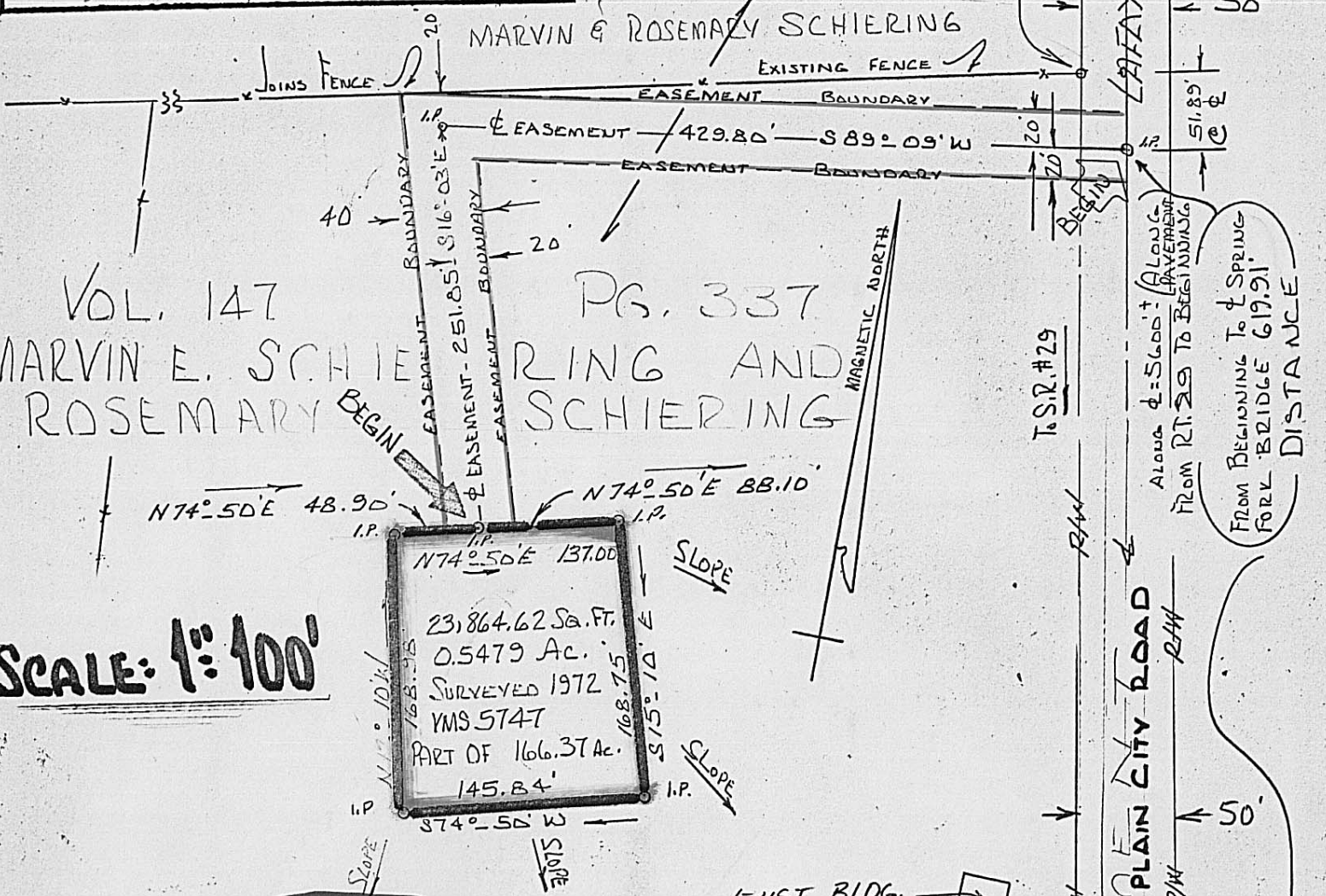

VOL. 147
MARVIN E. SCHIERING AND ROSEMARY SCHIERING
PG. 337

SCALE: 1" = 100'

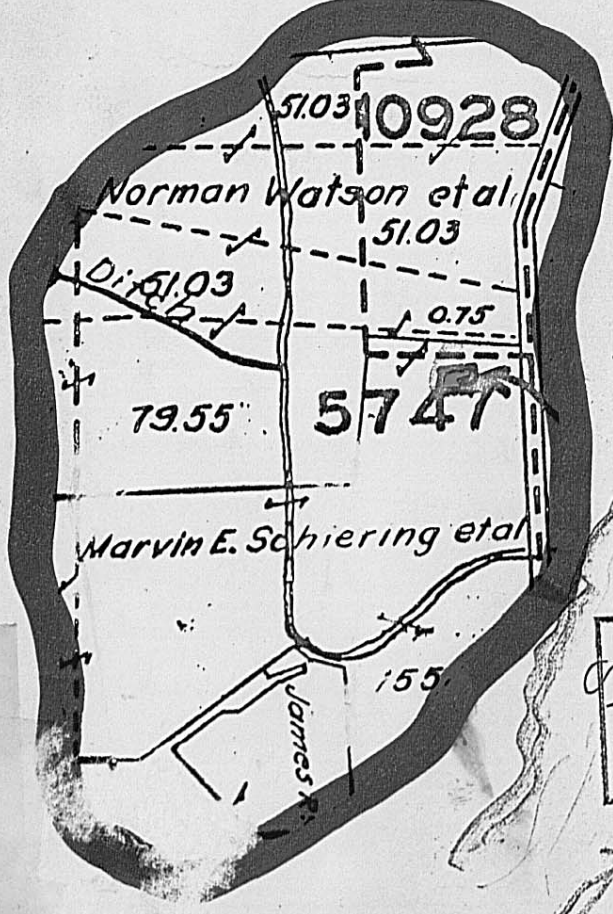

"This Plat Filed With Me For Acceptance"

Co. Zoning	_____	Date	_____
Co. Engineer	_____	Date	_____
Co. Health	_____	Date	_____
Co. Auditor	_____	Date	_____

FOR: MARVIN & ROSEMARY SCI 9B

TO RT. 29
ABOUT 1 MILE