

Irwin Baker and Associates

LICENSED IN OHIO - INDIANA - KENTUCKY - WEST VIRGINIA & RECORDING DATE,

Registered Professional Surveyor
 County Engineer
 County Zoning Inspector
 County Board of Health
 Madison County Court House

RESIDENCE - HOUSE # 1111, RT. 2 - (STATE RT. 42 N.) LONDON-DELAWARE ROAD LONDON, OHIO 43140

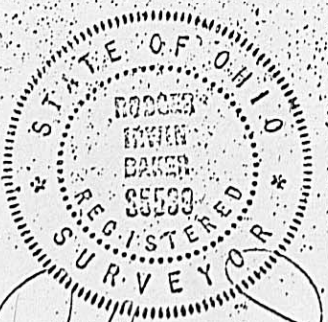
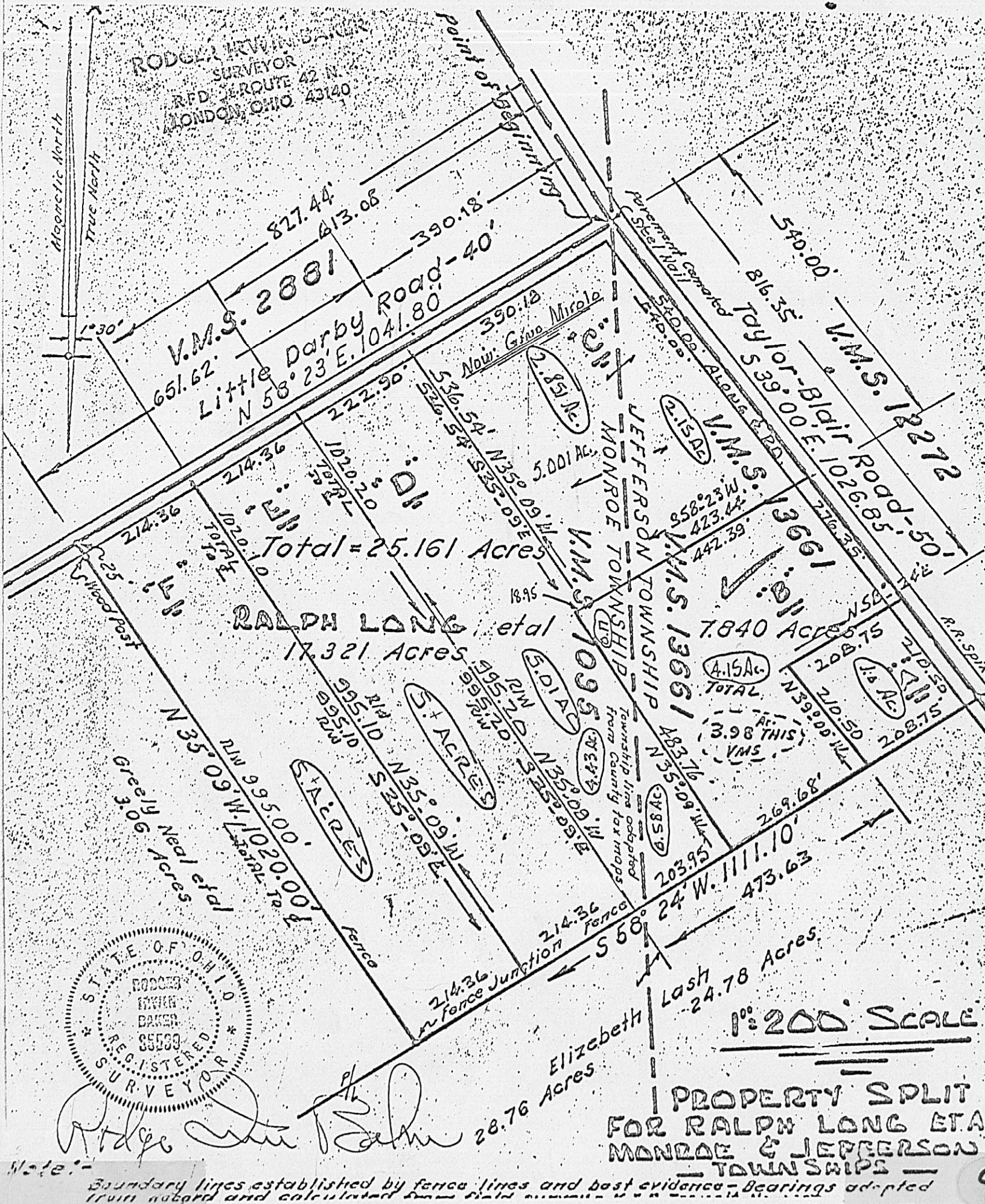

1" = 200' SCALE

PROPERTY SPLIT
 FOR RALPH LONG ET AL
 MONROE & JEFFERSON
 TOWNSHIPS

Note: Boundary lines established by fence lines and best evidence - Bearings adopted from record and calculated from field measurements