

This plat is for Mortgage and Title Insurance purposes only.

I hereby certify that this plat was prepared from an actual survey of the premises and correctly shows location of building and drive.

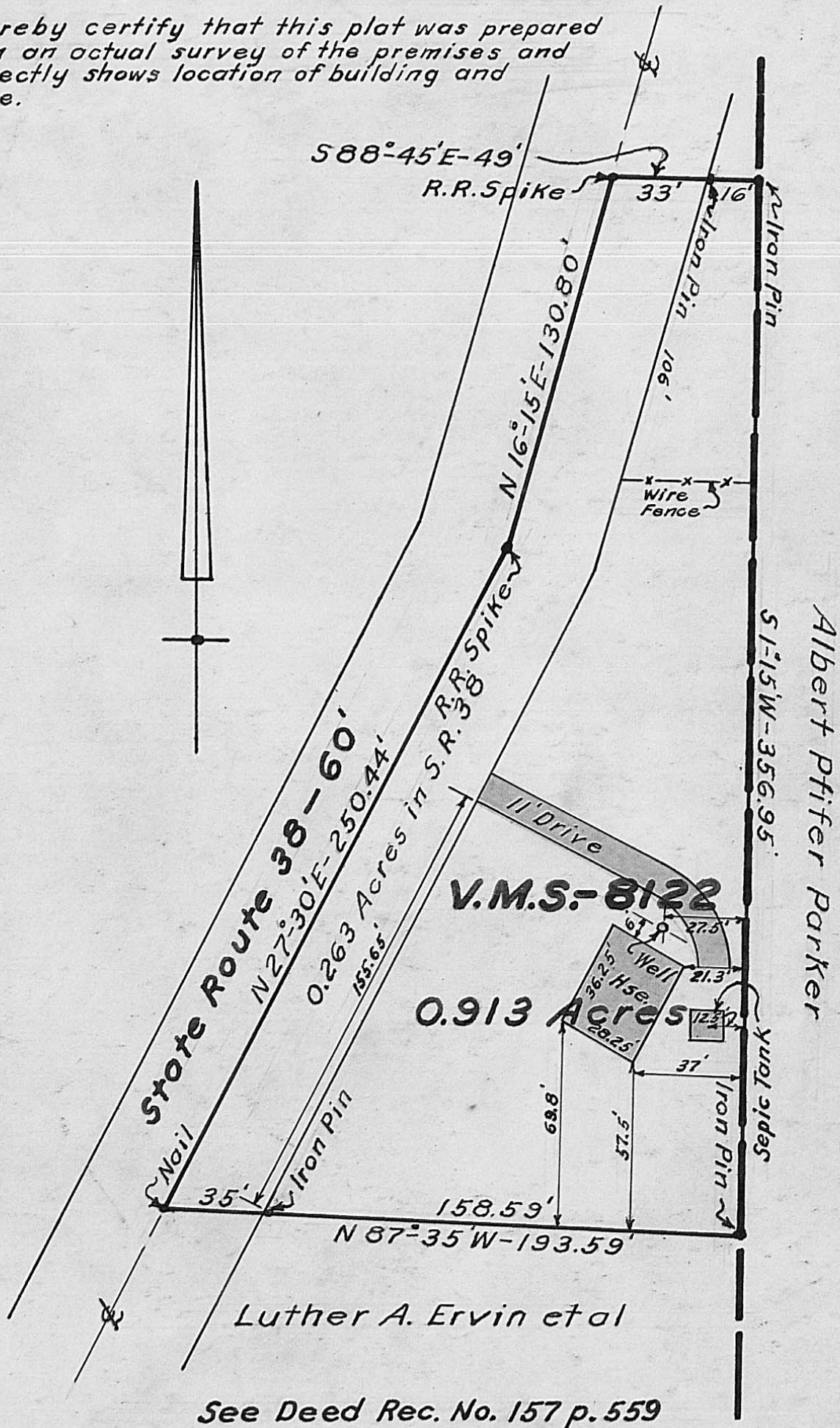

Parcel of land in Paint Twp.,
Madison Co., Ohio, surveyed for
Olive M. Martelli—1960

Scale 1"=50'

Helga L. Chedahl
Registered Engineer No. 5851

L.C. Roush 12-30-64
Registered Engineer No. 5274