

MYERS SURVEYING CO.

2740 East Main Street, Columbus 9 (Bexley), Ohio

PARTITION OF PART OF THE R.E. HENRY (etal) 10 ACRE TRACT
(D.B. 151, P. 193) V.M.S. 4387, PAINT, TWP., MADISON COUNTY, OHIO

FOR

MR. JOSEPH KAVANAUGH, REALTOR

P.B. Page
Scale 1" = 80'

Madison Co. Rec. Office
2-27-69

Madison County Health Department
59 North Main Street
London, Ohio 43140

Thomas Joyce Sr.
William Joyce Sr.
President,
Madison County Board of Zoning Appeals

MADISON COUNTY
OFFICE OF ZONING INSPECTOR
LONDON, OHIO

Approved 30 Apr. 1970
MADISON COUNTY ENGINEER
M. R. Paul
London, Ohio

M.R. Paul

W. Fender
90.778 Ac.
D.B. 170 P. 207

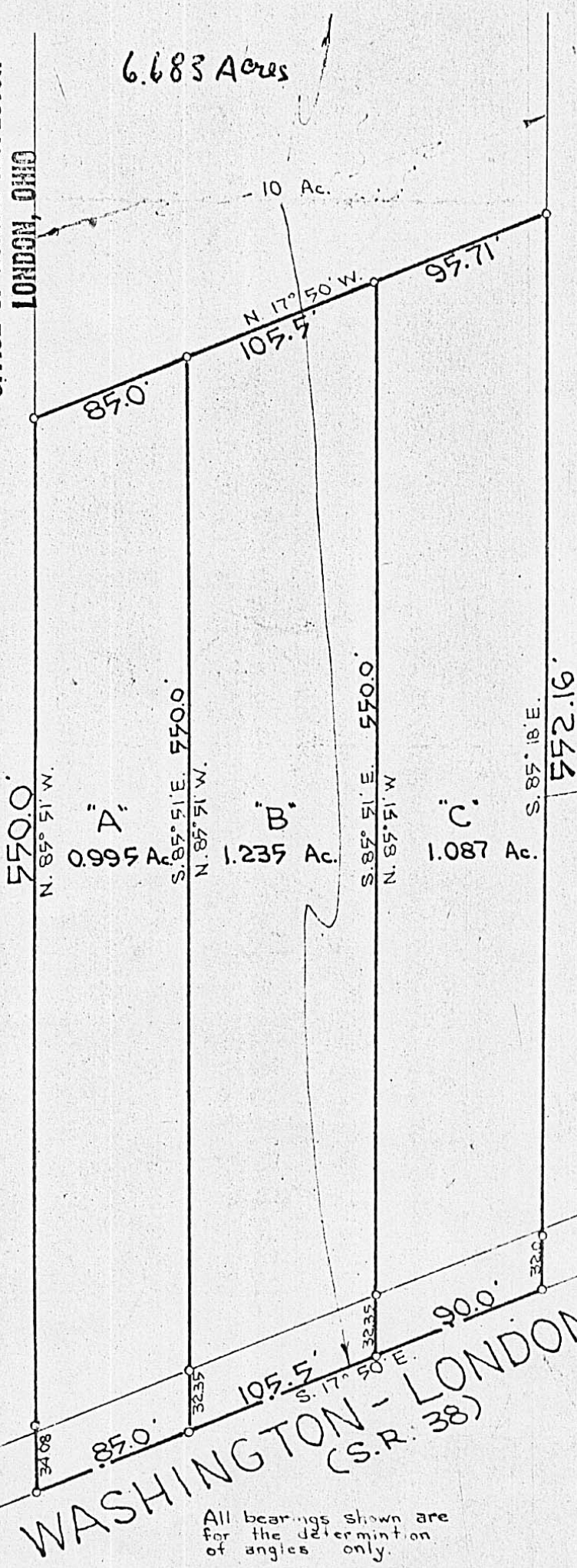

R. Cook (etal)
2.57 Ac.
D.B. 160 P. 663

R. Foster (etal)
0.5 Ac.
D.B. 136 P. 627

Conc. Mem. fd.
Sta. 510+00

Conc. Mem. fd.
Sta. 499+75.7 P.T.

All bearings shown are for the determination of angles only.

See Sheet 19 RW Plans
S.H. 241 Sec. E S.H. D.
Div 5 Delaware, Ohio

We hereby certify that the foregoing plat was prepared from an actual survey of the premises.

MYERS SURVEYING CO.
Bill Myers
Registered Surveyor