

50,000 AC. ROBERT C. DORN

This Plat Has Been Prepared From A Survey By Me - As Per Attorney John Tanner - Robert C. Dorn - Mrs. Orestes P. Dorn - and The Will of The late Orestes P. Dorn.
 Surveyed by: Robert Irvin Baker P.S. 55539

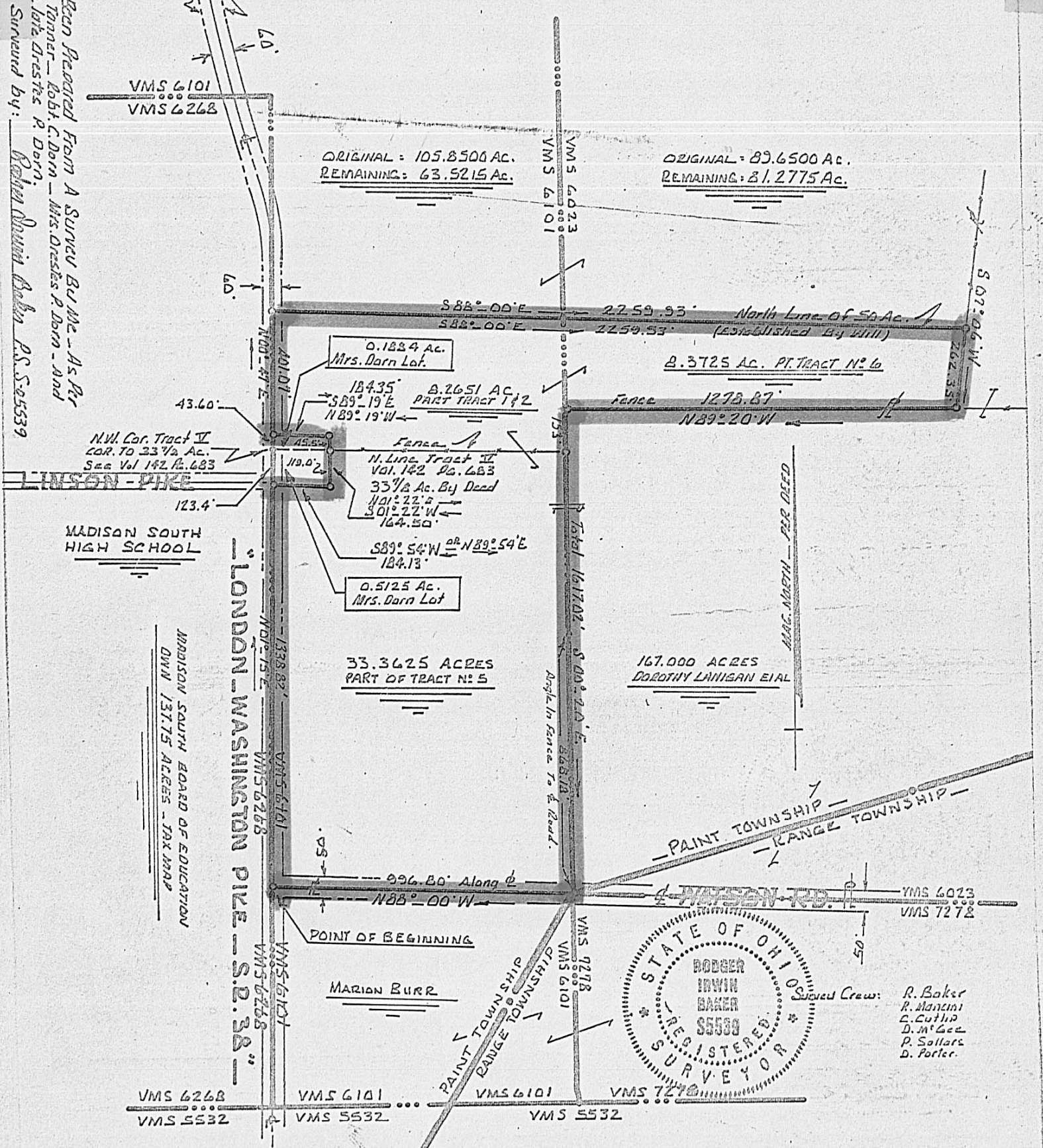

167,000 ACRES DOROTHY LANIGAN EIAL



Surveyed Crew:
 R. Baker
 R. Manoni
 C. Cutlip
 D. M. Gee
 P. Sollars
 D. Porter.

A PLAT OF BOUNDARY SURVEY
 FOR: ATTY. JOHN TANNER - ROBERT C. DORN
 PART OF VMS 6101 AND VMS 6023
 PAINT TOWNSHIP - MADISON CO., O.
 SURVEYED AS PER ORESTES DORN. WILL
 SCALE: 1" = 400' DEC. - JAN.

