

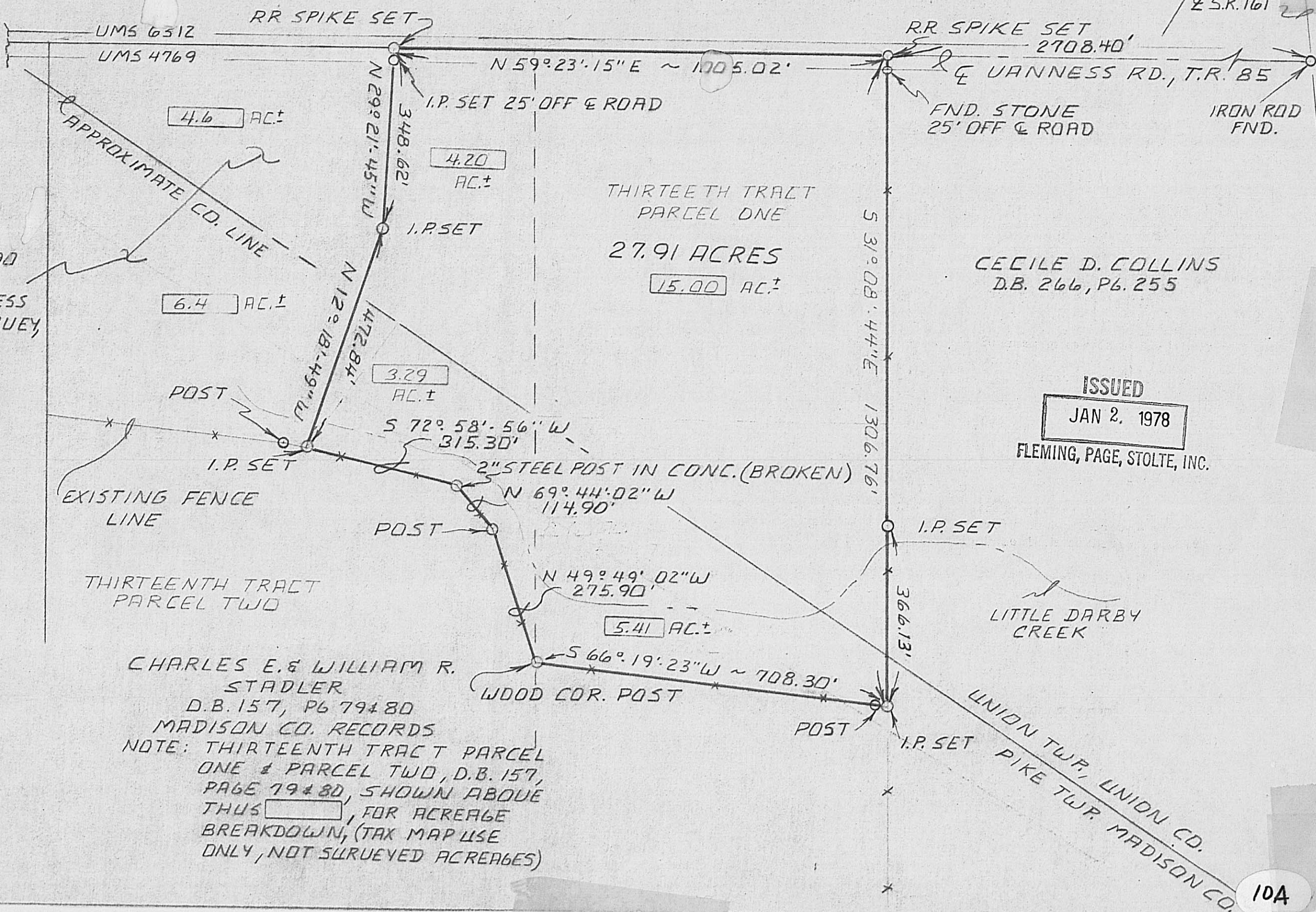

ELMWOOD PLACE INC.
D.B. 217, P6.383



PLAT OF SURVEY FOR:
BEECHER & STELLA SALYERS
UNION TWP.
UNION CO. OHIO
PIKE TWP.
MADISON CO. OHIO
UMS 4769
DEED REFERENCE, D.B. 183, P6.451

B. & S. SALYERS,
D.B. 183, P6.45, 38.90
AC., LESS 0.18 AC.
D.B. 239 P6.338, LESS
27.91 AC. THIS SURVEY,
NET 10.99 AC. ±

CHARLES E. & WILLIAM R.
STADLER
D.B. 157, P6 79480
MADISON CO. RECORDS
NOTE: THIRTEENTH TRACT PARCEL
ONE & PARCEL TWO, D.B. 157,
PAGE 79480, SHOWN ABOVE
THUS [] FOR ACREAGE
BREAKDOWN, (TAX MAP USE
ONLY, NOT SURVEYED ACREAGES)

CECILE D. COLLINS
D.B. 266, P6.255

ISSUED
JAN 2, 1978
FLEMING, PAGE, STOLTE, INC.

NOTES:
SCALE 1"=200'
IRON PIPE SET ARE 3/4" x 30"
GALV. PIPE
BEARING FROM PREVIOUS
SURVEY

I hereby certify that this plat was prepared from an actual
field survey and that monuments were placed as indicated.

JAMES A. PAGE, P.S., 560341, DEC. 20, 1978
FPS1 JOB No 413 - FB. 15, P6.5 100/01-118, 119

Fleming,
Page,
Stolte,
INC.

James A. Page
Professional Engineer
No. 560341
State of Ohio

James A. Page
Professional Engineer
No. 560341
State of Ohio

marysville
Ohio