

TEL: 852-0449  
852-9404  
852-2614

# TAX MAP ROOM

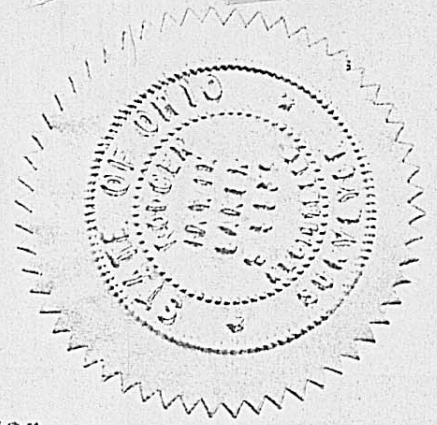
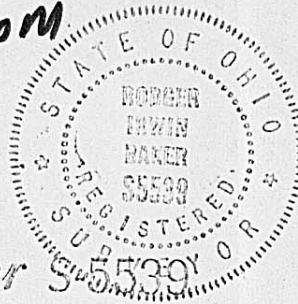

Rodger Irwin Baker S 55399

Registered Professional Surveyor

LONDON, OHIO

0.5667 Acres of land, ( total 24,640 square feet in VMS 8416, Part of the Tax Map 124.33 acres now belonging to Norman J. Burns in Pike Township, Madison Co., Ohio, fronting on Weaver Road, bounded and more particularly described as follows:

Beginning with a nail in the pavement of Weaver Road, Pike Township, Madison County, Ohio, said nail 4 feet southeast from the middle of existing road surface and measures 400.28 feet southwest from the common corner between Norman J. Burns and L.E. Boerger, said point also about 5,220.00 feet south west of where Weaver Road crosses into Union County; thence at a right angle to Weaver Road N 62 deg 00 min W ( passing a pin at 29 feet ), 154.00 feet to a pin; thence N 28 deg 00 Min E 160.00 feet to a pin; thence S 62 deg 00 min E, ( passing a pin at 125.00 feet ), a total of 154.00 feet to the original boundary of said Burns and 4 feet southeast from existing centerline of pavement; thence with said line 4 feet from middle of pavement and parallel to S 28 deg 00 min W 160.00 feet to the beginning.

This parcel was surveyed for Norman J. Burns, Ernest and Eva Burns, it is found to contain a total of 24,640 square feet of land, ( 0.5667 acres ), is a portion of 124.33 acres in VMS 8416, Pike Twp., Madison County, Ohio, now shown on Tax Map as belonging to Norman J. Burns.

SCALE: 1" = 80'

COUNTY ENGINEER W.R. Paul  
COUNTY ZONING INSPECTOR  
COUNTY BOARD OF HEALTH  
MADISON COUNTY COURT HOUSE  
LONDON, OHIO 43140

Rodger Irwin Baker

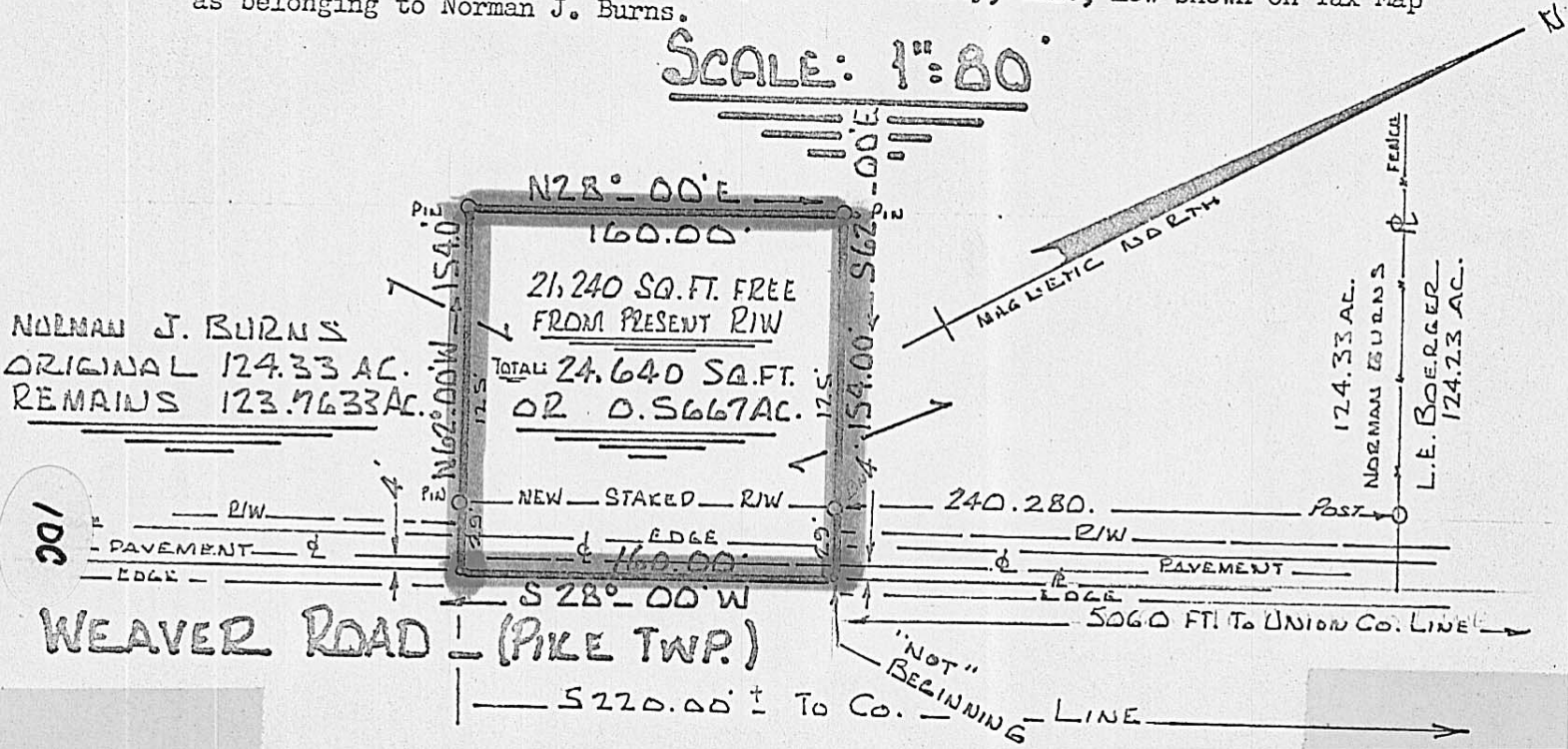

WEAVER ROAD - (PIKE TWP.)