

RYAN FARM SURVEY

COUNTY ENGINEER COPY

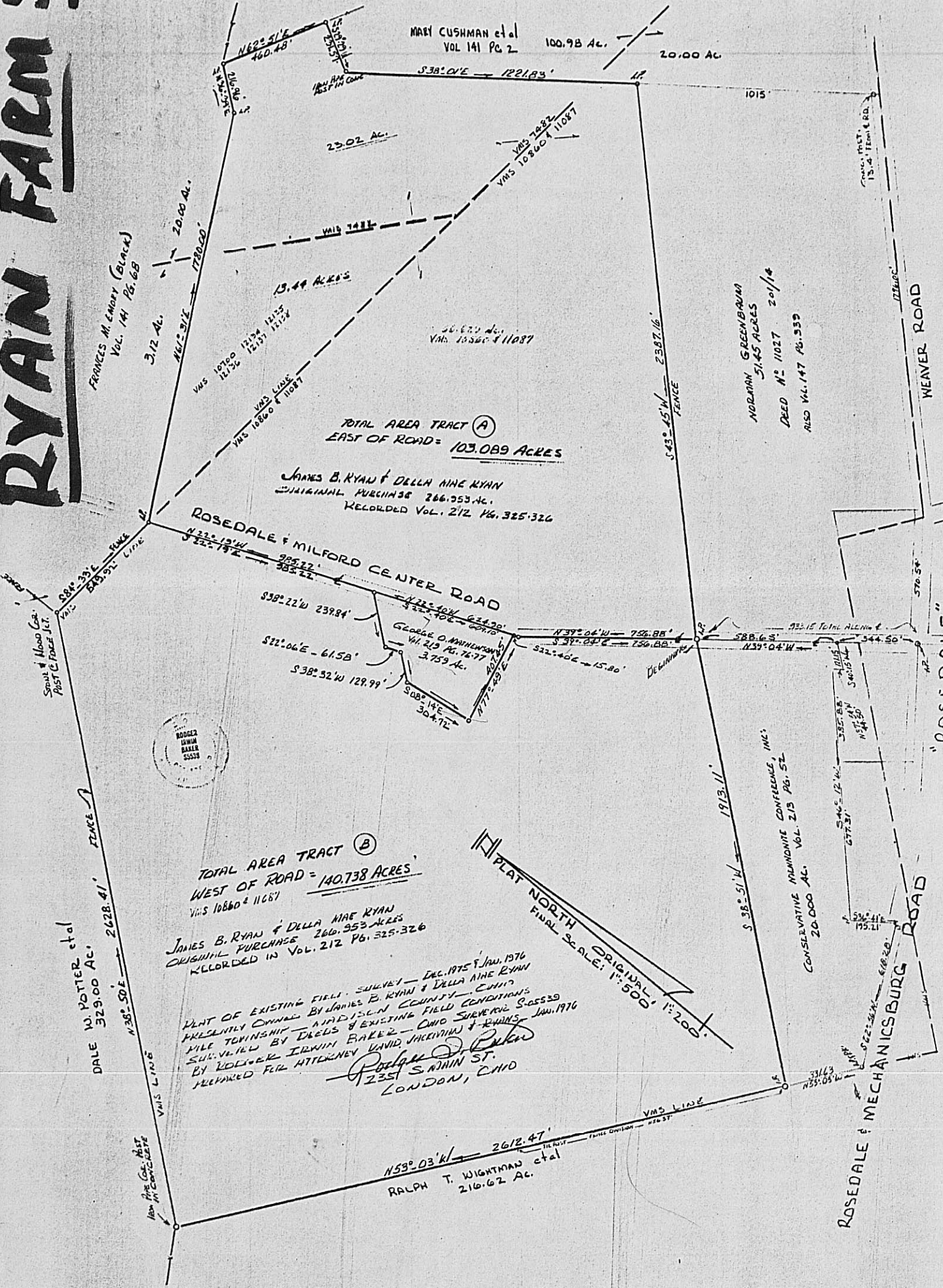

FRANCES M. EMERY (Black)
Vol. 141 Pg. 68
3.12 Ac.
161° 31'E
1720.00'

MARY CUSHMAN et al
VOL 141 PG 2
100.98 Ac.
20.00 Ac.

23.02 Ac.

13.44 ACRES

TOTAL AREA TRACT (A)
EAST OF ROAD = 103.089 ACRES

JAMES B. RYAN & DELLA MAE RYAN
ORIGINAL PURCHASE 266.353 Ac.
RECORDED VOL. 212 PG. 325-326

ROSEDALE & MILFORD CENTER ROAD

GEORGE O. MANNING
Vol. 213 Pg. 76-77
3.759 Ac.
S38° 32' W 129.99'
S22° 06' E - 61.58'
S38° 22' W 239.84'

NORMAN GREENBAUM
51.45 ACRES
DEED No. 11027 20/14
ALSO Vol. 147 Pg. 339



TOTAL AREA TRACT (B)
WEST OF ROAD = 140.738 ACRES

JAMES B. RYAN & DELLA MAE RYAN
ORIGINAL PURCHASE 266.353 ACRES
RECORDED IN VOL. 212 PG. 325-326

PLAT OF EXISTING FIELD SURVEY - DEC. 1975 & JAN. 1976
PRESENTLY OWNED BY JAMES B. RYAN & DELLA MAE RYAN
MILFORD TOWNSHIP - ADELSON COUNTY - OHIO
SURVEYED BY DEEDS & EXISTING FIELD CONDITIONS
BY RODGER IRWIN BAKER - OHIO SURVEYOR S-65539
PREPARED FOR ATTORNEY DAVID JACOVINI & RYAN, JAN. 1976
Rodger Irwin Baker
235 S MAIN ST.
LONDON, OHIO

PLAT NORTH ORIGINAL
FINAL SCALE: 1" = 500' 1" = 200'

PIKE