

Rodger Irwin Baker and Associates

LICENSED IN OHIO - INDIANA - KENTUCKY - WEST VIRGINIA - GEORGIA

Registered Professional Surveyors

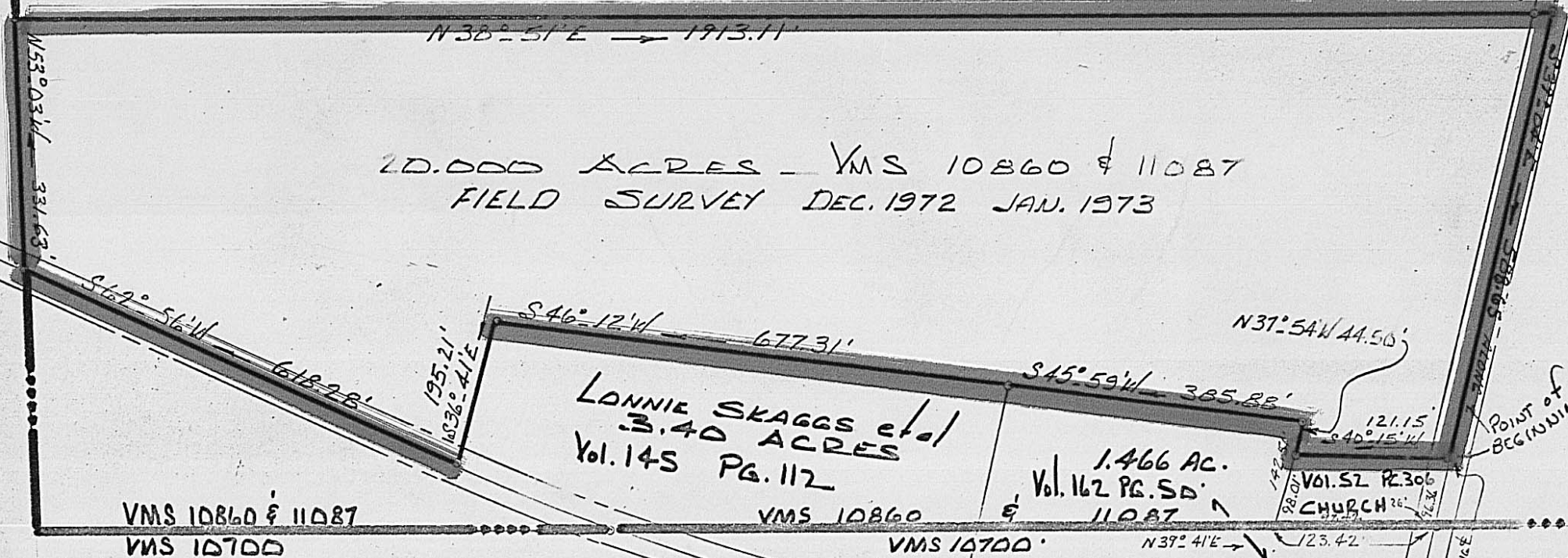

20.000 ACRES - VMS 10860 & 11087
FIELD SURVEY DEC. 1972 JAN. 1973

LONNIE SKAGGS et al
3.40 ACRES
Vol. 145 PG. 112

1.466 AC.
Vol. 162 PG. 50
CHURCH

2.24 AC.
CONSERVATIVE MENNONITE
CONFERENCE M.C. CHURCH

VMS 10860 & 11087
VMS 10700

VMS 10860 & 11087
VMS 10700

DEED NORTH
SCALE: 1"=200'

RODGER IRWIN BAKER
(PROFESSIONAL SURVEYOR)
RFD 2 RT 42 NORTH
HOUSE NUMBER 1111
LONDON, OHIO 43140
TEL: 614-852-0449

ROSEDALE-MECHANICSBURG ROAD
VILLAGE OF ROSEDALE

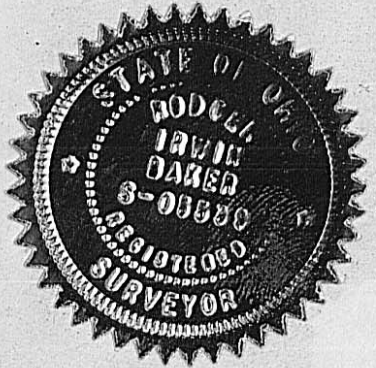

I certify I have prepared this plat and description from the best field data... and from the information furnished me.. In my opinion this platting does conform with the existing evidence....I believe it to be correct:
Rodger Irwin Baker
Surveyor #S-05539...Ohio

"This Plat Filed With Me For Acceptance"	
Co. Zoning _____	Date _____
Co. Engineer _____	Date _____
Co. Health _____	Date _____
Co. Auditor _____	Date _____