

Robert Burns
 100.00 Ac. DB. 154, P. 260
 S. 64° 58' E.
 295.81'

1.111 Acres Total
 V.M.S. 4820, 4945, 5207

1.000 ACRES, Exclusive of Hwy. R/W

LeRoy Burger
 DB. 128, P. 363
 83.70 Ac.

HARVEY & PROBASCO
 Registered Engineers & Surveyors

REFERENCE:
 Being part of a 83.70 acre tract
 as conveyed to LeRoy Burger
 as recorded in Deed Book 128,
 Page 363, Madison County,
 Ohio, records.

Lowell W. Probasco
 Registered Surveyor No. 2496

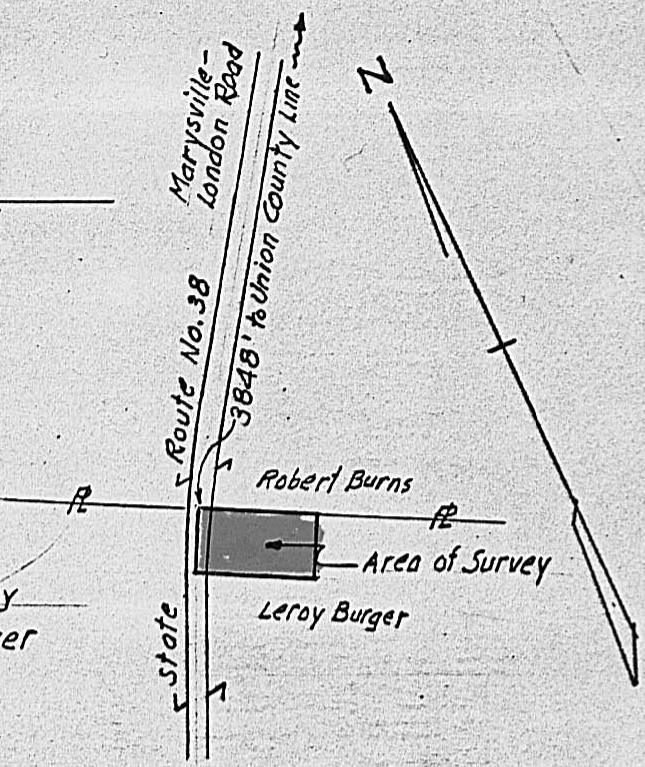

LOCATION PLAN
 scale: 1" = 500'

SURVEY OF 1.111 ACRE TRACT
 V.M.S. Nos. 4820, 4945, 5207
 PIKE TWP., MADISON CO., O.
 Scale: 1" = 40' Feb. 1974
 — Surveyed for —
 MR. LEROY BURGER