

RODGER IRWIN BAKER
 PROFESSIONAL SURVEYOR
 OHIO, IND. & W.VA. GA.
 235 SOUTH MAIN STREET
 LONDON, OHIO 43140
 TEL: 852-0449

I certify I have prepared this plat and description from the best field data... and from the information furnished me... In my opinion this platting does conform with the existing evidence... I believe it to be correct.
Rodger Irwin Baker
 Surveyor #S-05539 - OHIO

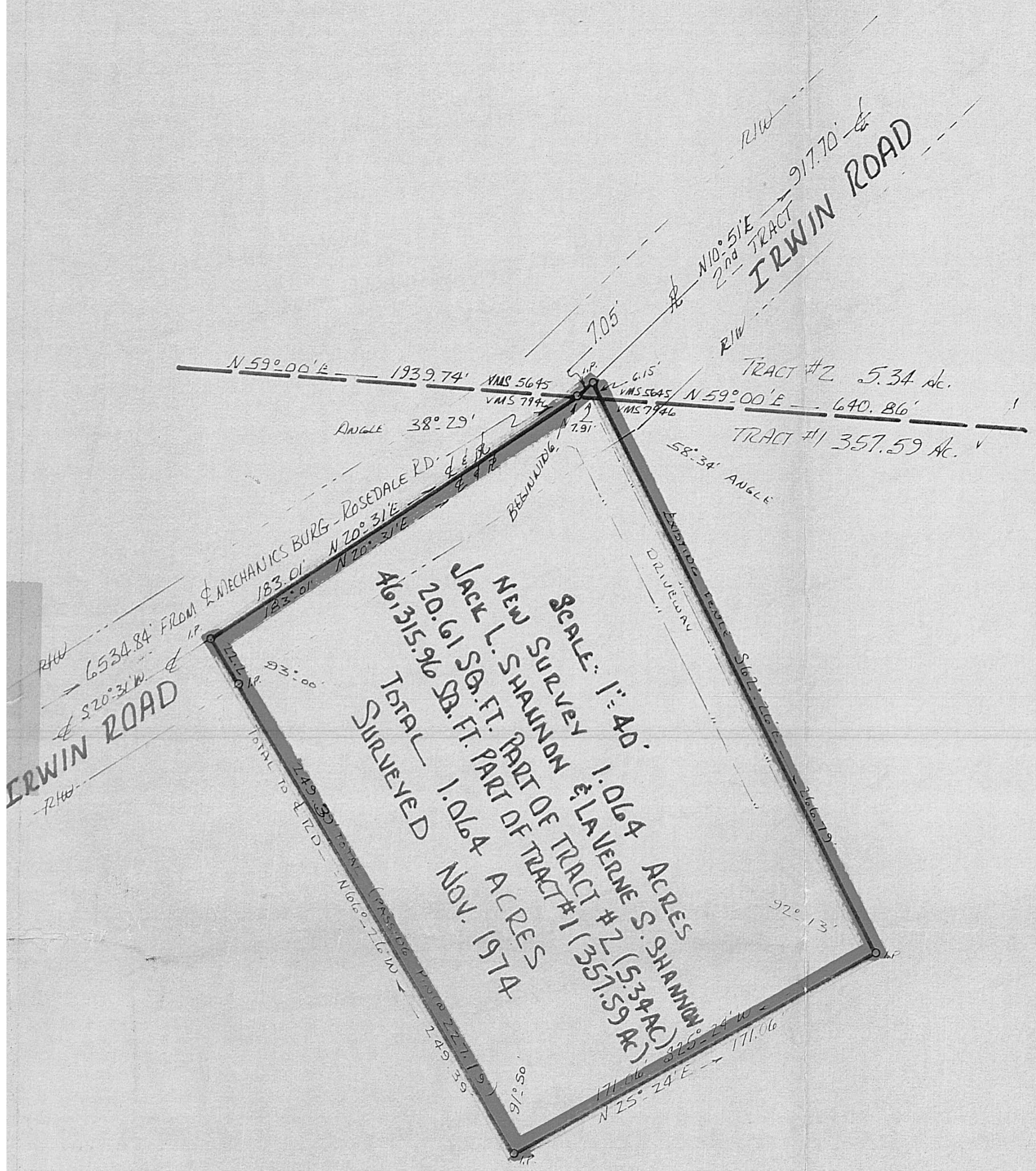

"This Plat Filed With Me For Acceptance"
 Co. zoning _____ Date _____
 Co. Engineer _____ Date _____
 Co. Health _____ Date _____
 Co. Auditor _____ Date _____

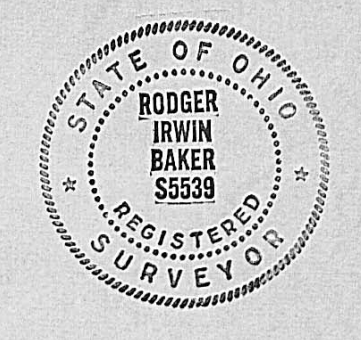

PROPERTY BOUNDARY DESCRIPTION & FIELD SURVEY
 1.064 ACRES - VMS 5645 & 7946 - IRWIN ROAD
 PIKE TOWNSHIP - MADISON COUNTY - OHIO -
 MR. JACK L. SHANNON & MRS. LA VERNE S. SHANNON
 DEED REFERENCE VOL. 214 PGS. 374-375 & 376
 SEE ORIGINAL TRANSFERS - JUNE 1973 AND DEC. 1973
 SURVEYED NOV. 1974 BY: RODGER IRWIN BAKER
 OHIO REGISTERED SURVEYOR S-05539
 235 SOUTH MAIN STREET - LONDON - OHIO 43140
 TEL: 852-0449
 DAVID H. JACKMAN ATTORNEY AT LAW
 SCALE: 1"=500' AND 1"=40'
 IRON PINS ON CORNERS
 BEARINGS ADAPTED FROM DEEDS
Rodger Irwin Baker

FIELD TIME - 6 MAN HOURS
 OFFICE & COURT HOUSE TIME - 14 1/2 HRS

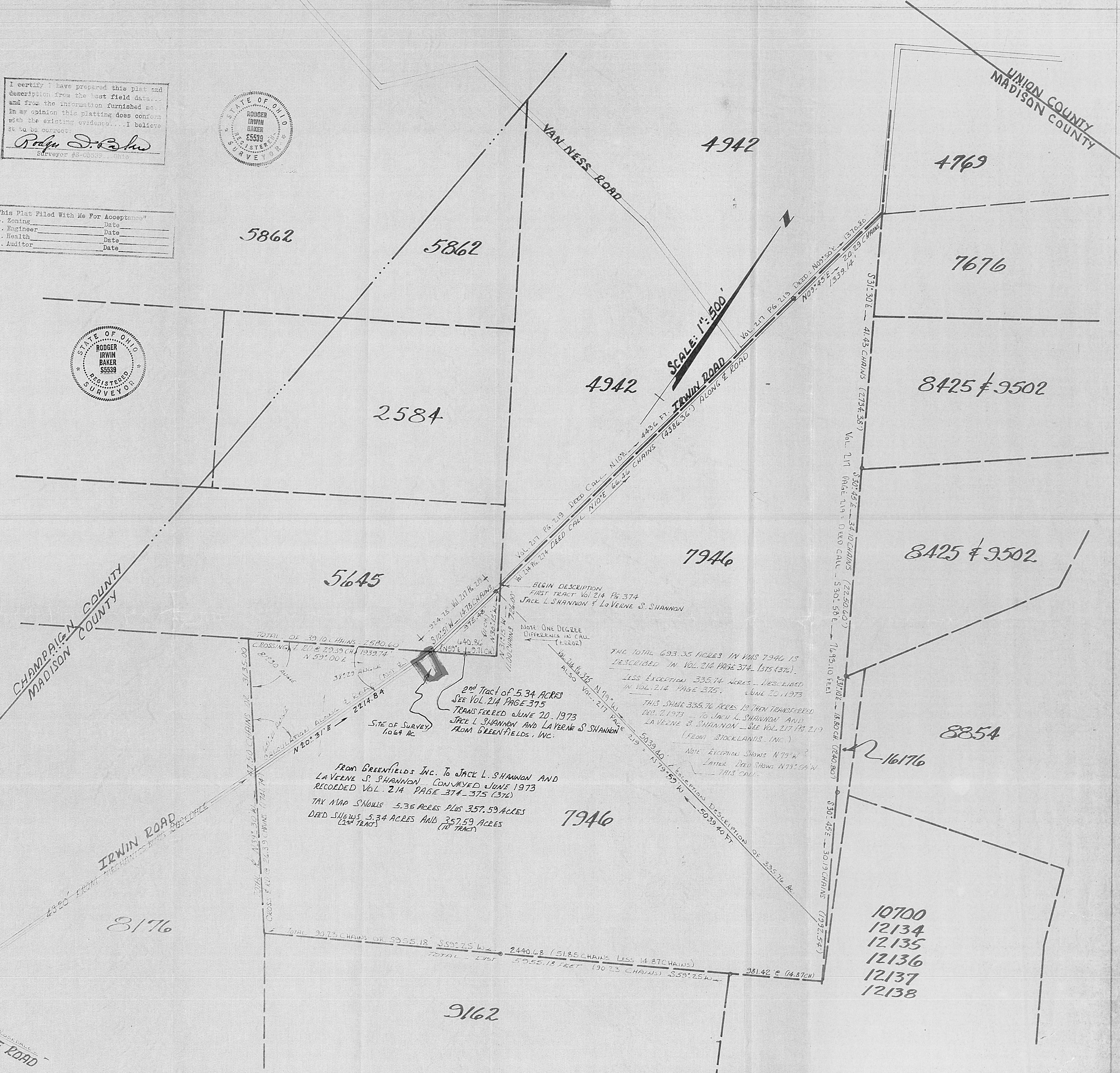

2nd Tract of 5.34 ACRES
 SEE VOL. 214 PAGE 375
 TRANSFERRED JUNE 20, 1973
 FREE L. SHANNON AND LAVERNE S. SHANNON
 FROM GREENFIELDS, INC.

FROM GREENFIELDS INC. TO JACK L. SHANNON AND
 LAVERNE S. SHANNON CONVEYED JUNE 1973
 RECORDED VOL. 214 PAGE 374-375 (374)
 TAX MAP SHOWS 5.36 ACRES PLUS 357.59 ACRES
 DEED SHOWS 5.34 ACRES AND 357.59 ACRES
 (2nd TRACT)

THE TOTAL 693.35 ACRES IN VMS 7946 IS
 DESCRIBED IN VOL. 214 PAGE 374-375 (374-375).
 LESS EXCEPTION 335.74 ACRES - DESCRIBED
 IN VOL. 214 PAGE 375. JUNE 20, 1973
 THIS SAME 335.74 ACRES IS THEN TRANSFERRED
 DEC. 7, 1973 - TO JACK L. SHANNON AND
 LAVERNE S. SHANNON - SEE VOL. 217 PG. 219
 (FROM STOCKLANDS, INC.)
 Note: Exception Shows N 79° W
 Lined Deed Shows N 79° 59' W
 THIS CALL

EXCEPTION DESCRIPTION OF 335.74 AC.
 5039.40' N 79° 59' W 5039.40 FT

EXCEPTION DESCRIPTION OF 335.74 AC.
 5039.40' N 79° 59' W 5039.40 FT

EXCEPTION DESCRIPTION OF 335.74 AC.
 5039.40' N 79° 59' W 5039.40 FT

EXCEPTION DESCRIPTION OF 335.74 AC.
 5039.40' N 79° 59' W 5039.40 FT