

Field Survey by - Neil Baab, RPS 5969  
 Plan by L.W. Probasco  
 Reg. Surveyor No. 2456

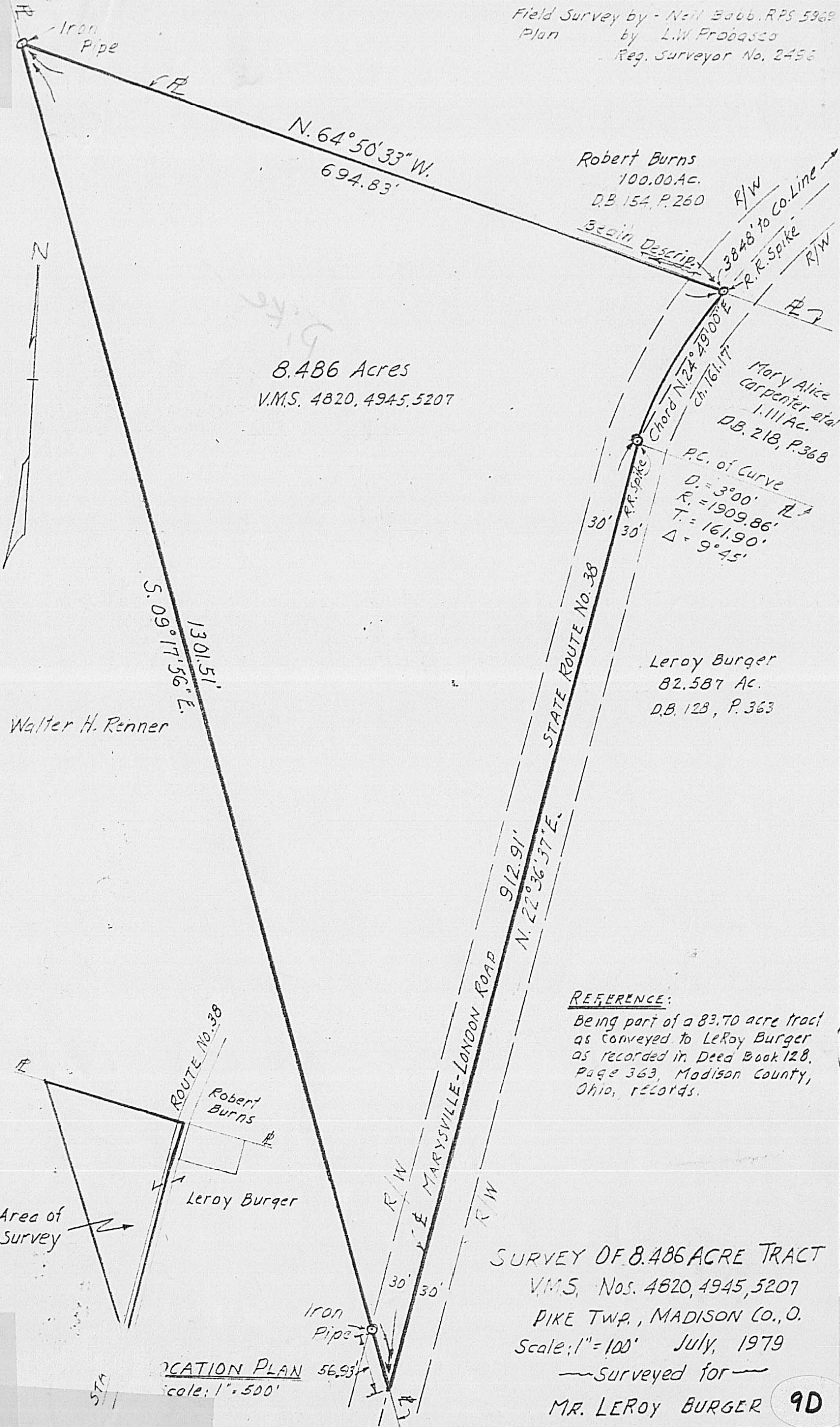

8.486 Acres  
 V.M.S. 4820, 4945, 5207

Robert Burns  
 100.00 Ac.  
 D.B. 154, P. 260

Begin Description  
 3848' to Co. Line  
 R.R. Spike  
 R/W

Mary Alice  
 Carpenter et al  
 1.111 Ac.  
 D.B. 218, P. 368

P.C. of Curve  
 D. = 3° 00'  $\Delta$   
 R. = 1909.86'  
 T. = 161.90'  
 $\Delta$  = 9° 45'

Leroy Burger  
 82.587 Ac.  
 D.B. 128, P. 363

Walter H. Renner

STATE ROUTE No. 38

MARYSVILLE-LONDON ROAD  
 912.91'  
 N. 22° 36' 37\"/>

REFERENCE:  
 Being part of a 83.70 acre tract  
 as conveyed to Leroy Burger  
 as recorded in Deed Book 128,  
 Page 363, Madison County,  
 Ohio, records.

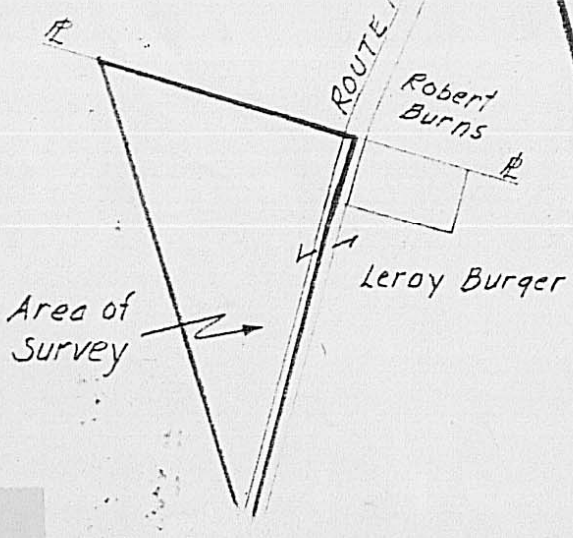

LOCATION PLAN 56.93'  
 scale: 1" = 500'

SURVEY OF 8.486 ACRE TRACT  
 V.M.S. Nos. 4820, 4945, 5207  
 PIKE TWP., MADISON CO., O.  
 Scale: 1" = 100' July, 1979  
 Surveyed for  
 MR. LEROY BURGER