

SURVEY OF .668 ACRES OUT OF
 A CURRENTLY LISTED 1.158 ACRE
 TRACT IN THE NAME OF ELMER
 AND CHARLENE ENDRES
 DEED BOOK 156, PAGE 411
 MADISON COUNTY, OHIO
 VILLAGE OF MT. STERLING
 NOTE: ORIGINAL ACREAGE
 IS IN ERROR - ACTUAL
 ACREAGE IS 1.582

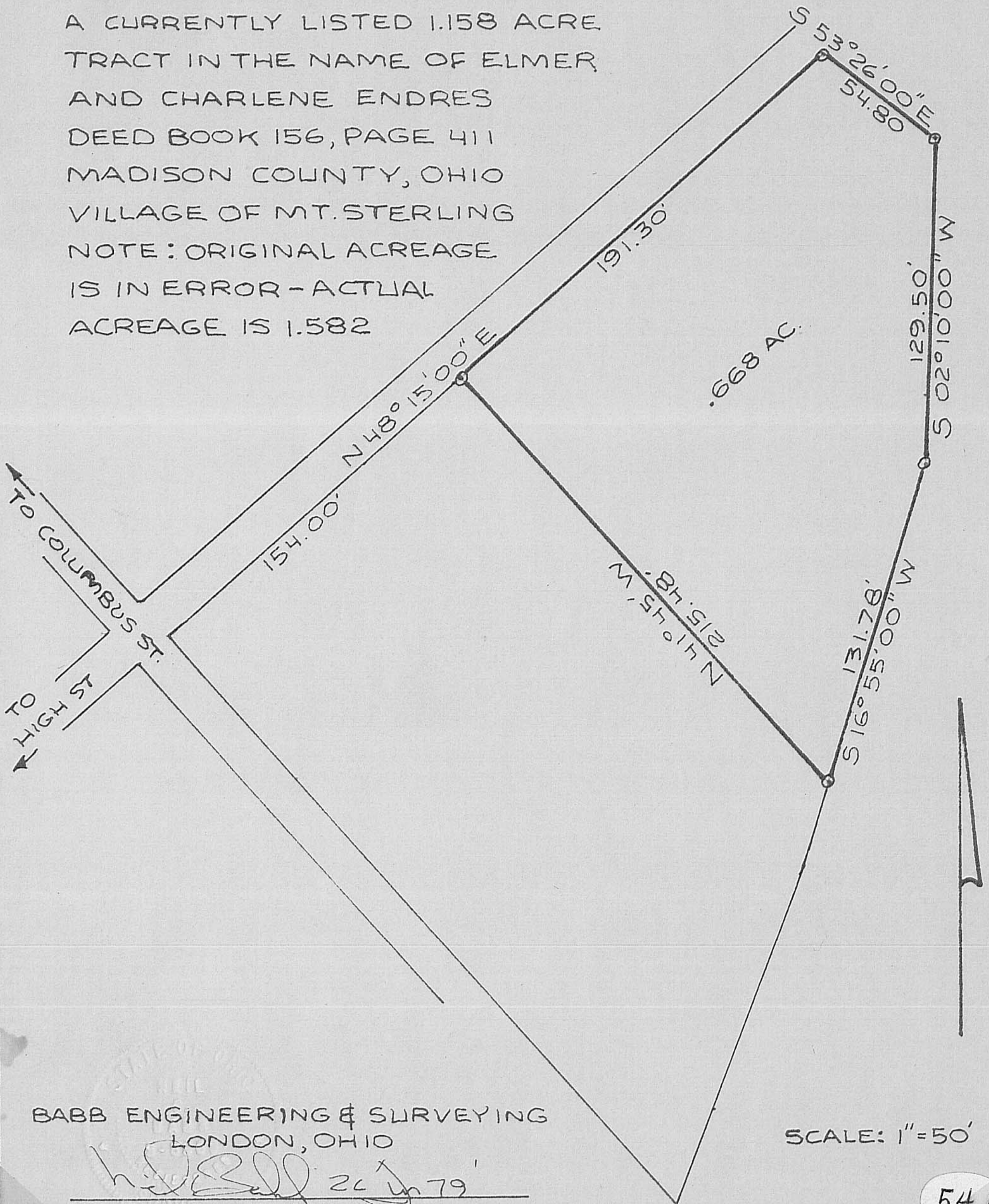

BABB ENGINEERING & SURVEYING
 LONDON, OHIO

Neil Babb 24 Jun 79
 NEIL BABB P.S. 5969

54 B