

Neil L. & Dixie E. Bevin
 Pt. of 324.174^{ac} Deed Bk. 217 Pg. 427

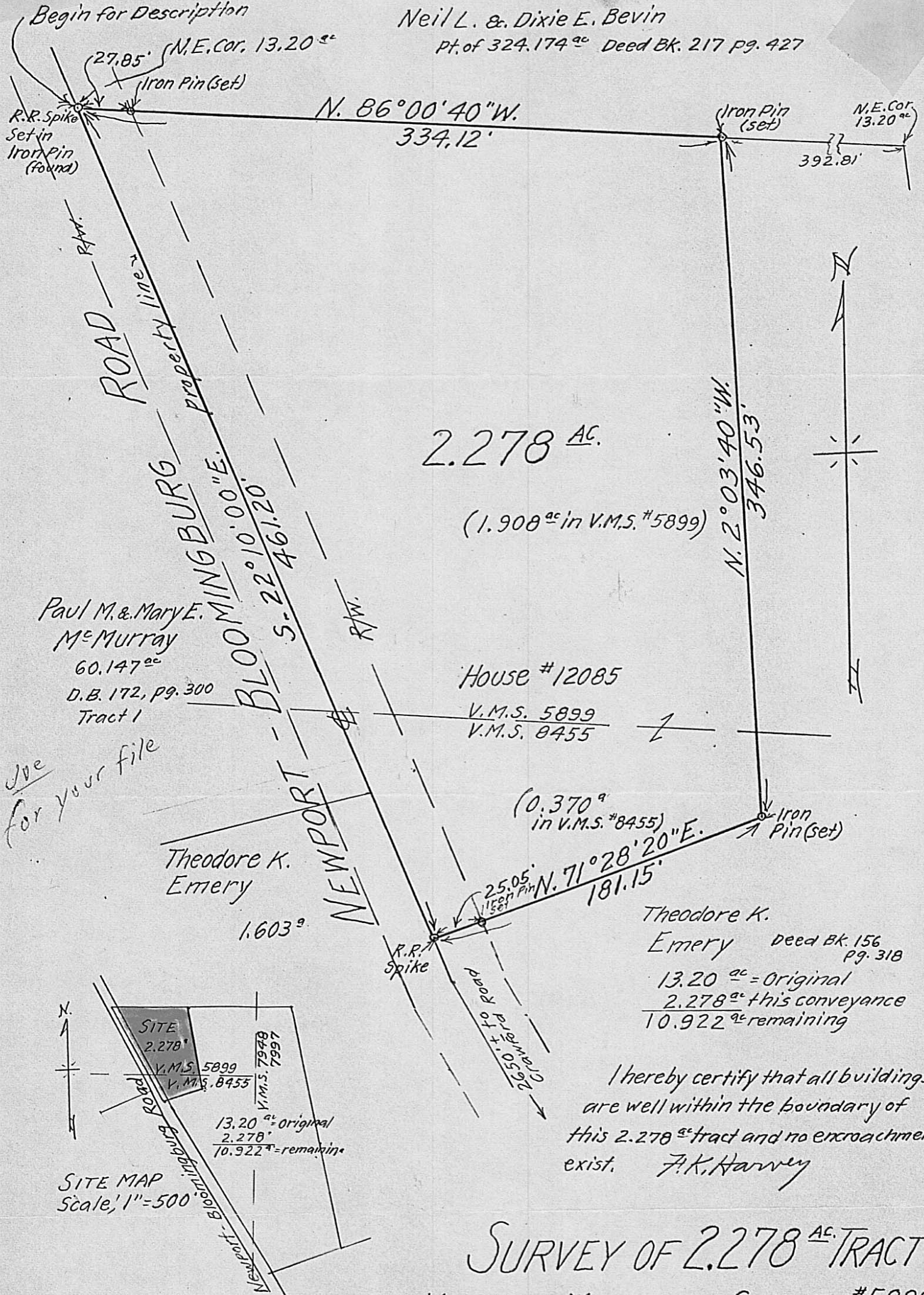

2.278^{AC}

(1.908^{ac} in V.M.S. #5899)

Paul M. & Mary E. McMurray
 60.147^{ac}
 D.B. 172, pg. 300
 Tract 1

House #12085
 V.M.S. 5899
 V.M.S. 8455

Theodore K. Emery
 1.603^{ac}

(0.370^{ac} in V.M.S. #8455)
 N. 71°28'20" E.
 181.15'

Theodore K. Emery Deed Bk. 156 Pg. 318
 13.20^{ac} = Original
 2.278^{ac} + this conveyance
 10.922^{ac} remaining

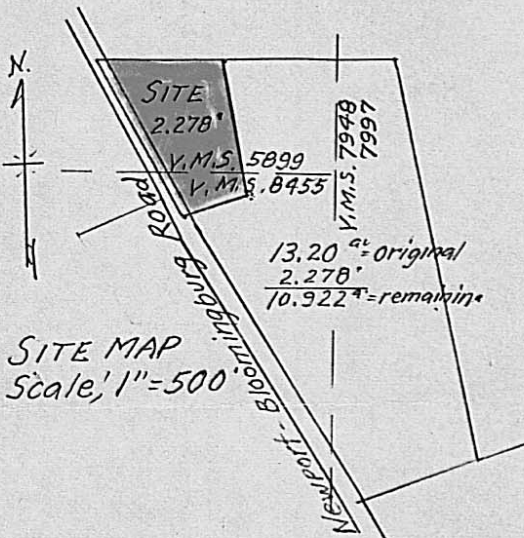

I hereby certify that all buildings are well within the boundary of this 2.278^{ac} tract and no encroachments exist. F.K. Harvey

SURVEY OF 2.278^{AC} TRACT

VIRGINIA MILITARY SURVEY #5899-8455

RANGE TOWNSHIP MADISON COUNTY

OHIO

SCALE; 1"=60' APRIL, 1979

Reference, Being part of a 13.20^{ac} tract (Tract 1) as conveyed to Theodore K. Emery as recorded in Deed Book 156, page 318, Madison County, Ohio records.

Surveyed for - Mr. Theodore K. Emery - Owner

F.K. Harvey
 Registered Civil Engineer & Surveyor
 No. 2570