

SCALE: 1" = 50'

o — INDICATES IRON PIPE SET 3/4" x 30" WITH ALUMINUM CAP MARKED P.S. 5969.

LEVI COUNTS' ADDITION
plat book 1, page 95

NOTE: NO MONUMENTS FOUND FOR LOT 9, SURVEYED IN 1970 BY RODGER I. BAKER.

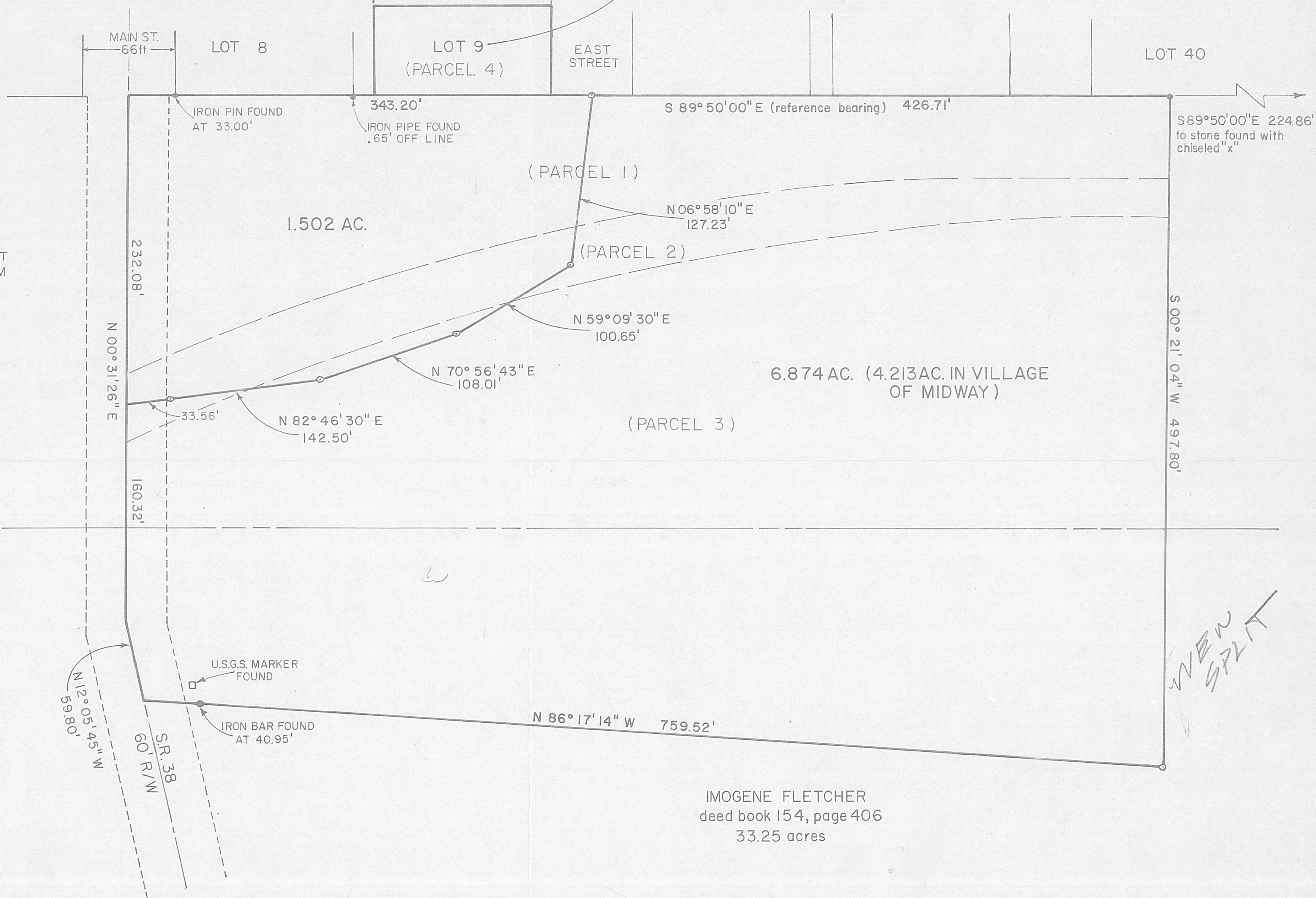

6.874 AC. (4.213 AC. IN VILLAGE OF MIDWAY)

IMOGENE FLETCHER
deed book 154, page 406
33.25 acres

PLAT SHOWING SURVEY OF PARCEL 1 (1.973 ac.), PARCEL 2 (.949 ac. - mistakenly listed as .040 ac.) AND PARCEL 3 (5.396 ac.) IN THE NAME OF MADISON LANDMARK, INC., RECORDED IN DEED BOOK 228, PAGE 74, BEING PART IN RANGE TOWNSHIP, V.M.S. 7263-7799 AND PART IN THE VILLAGE OF MIDWAY, IN MADISON COUNTY, OHIO, NOW DIVIDED INTO TWO TRACTS

BABB ENGINEERING & SURVEYING
5 EAST FIRST ST., P.O. BOX 374
MADISON, OHIO 43140

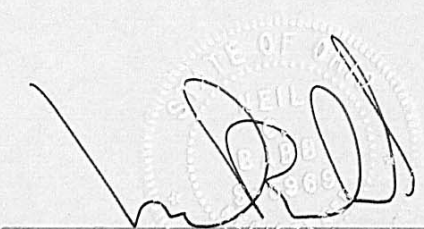
SV-9280 JOB NO.	 NEIL BABB, P.S. 5969
NOV. 11, 1980 DATE	

2.356
3.040
5.396