

Give Co. No. to this lot.

CO. ENGINEER

BUSINESS CALL:  
TEL: 852-0449  
852-0404

(LOCAL ASSOCIATES) (TEL AREA CODE 614)  
RODGER IRWIN BAKER - 852-0449  
REMO D. MANCINI - 852-1755  
DEAN PORTER - 869-3191  
PEARL L. SOLLARS - 869-2852

PROPERTY SURVEYS  
PROPERTY ABSTRACTS  
LAND DESCRIPTIONS  
MATH-CALCULATIONS  
PLATS, DRAFTING SERVICE  
AERIAL MAPPING CONTROL  
HYDROGRAPHIC SERVICE  
TOPOGRAPHIC SURVEYING  
SUBDIVISIONS - LOTS  
MORTGAGE SURVEYS  
LAND TITLE REPORTS

I certify I have prepared this plat and description from the best field data... and from the information furnished me.. In my opinion this platting does conform with the existing evidence....I believe it to be correct:

*Rodger Irwin Baker*  
Surveyor #S-05539...Ohio

LICENSED IN OHIO - INDIANA - KENTUCKY - WEST VIRGINIA - GEORGIA

Registered Professional Surveyors



RESIDENCE - HOUSE # 1111, RT. 2 - (STATE RT. 42 N.) LONDON-DELAWARE ROAD LONDON, OHIO 43140

|  |      |
|--|------|
| This Plat Filed With Me For Acceptance |      |
| Co. Zoning                             | Date |
| Co. Engineer                           | Date |
| Co. Health                             | Date |
| Co. Auditor                            | Date |

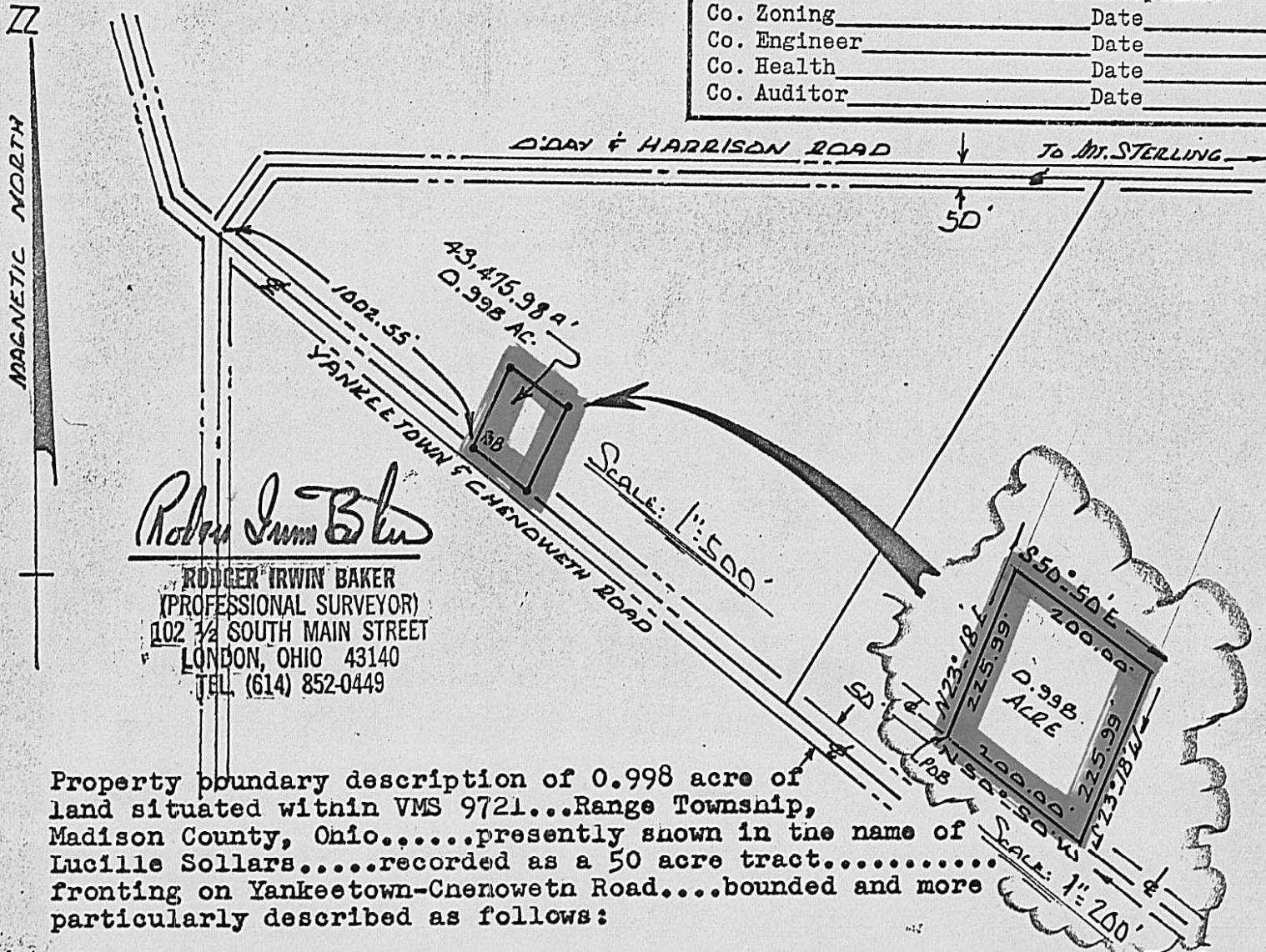

*Rodger Irwin Baker*

RODGER IRWIN BAKER  
(PROFESSIONAL SURVEYOR)  
102 1/2 SOUTH MAIN STREET  
LONDON, OHIO 43140  
TEL. (614) 852-0449

Property boundary description of 0.998 acre of land situated within VMS 9721...Range Township, Madison County, Ohio.....presently shown in the name of Lucille Sollars.....recorded as a 50 acre tract.....fronting on Yankeetown-Chenoweth Road....bounded and more particularly described as follows:

Beginning with a pin set in the centerline of Yankeetown-Chenoweth Road..... Range Township, Madison County, Ohio...said pin in the southerly boundary line 50 acres owned by Lucille Sollars....recorded in Vol. 148 Page 288.....said pin measures along said centerline S 50 deg 50 min E 1002.55 feet from the centerline of junction of Yankeetown-Chenoweth Road and O'day-Harrison Road.....

- Thence: N 23 deg 18 min E 225.99 feet to a pin;
- Thence: S 50 deg 50 min E 200.00 feet to a pin;
- Thence: S 23 deg 18 min W 225.99 feet to a pin;
- Thence: N 50 deg 50 min W 200.00 feet to the point of beginning:

Containing 43,475.98 square feet of land, ( 0.998 acres ) a part of 50 acres now in the name of Lucille Sollars....VMS 9721, Range Township, Madison County, Ohio..... see certificate for transfer # 11,703 ( Probate Court ) and Recorded in Vol. 148 Page 288...from Pearl L. Dewey to his daughter Lucille ( Dewey ) Sollars and his son Floyd Dewey ( Floyd now deceased ).....prepared for Earl and Margaret Brown.



HOUSE # 15651 Yankeetown-Chenoweth 8B