

71.830
 2.004 = this conveyance
 69.826^{ac} remaining

William Edward Radabaugh, etal

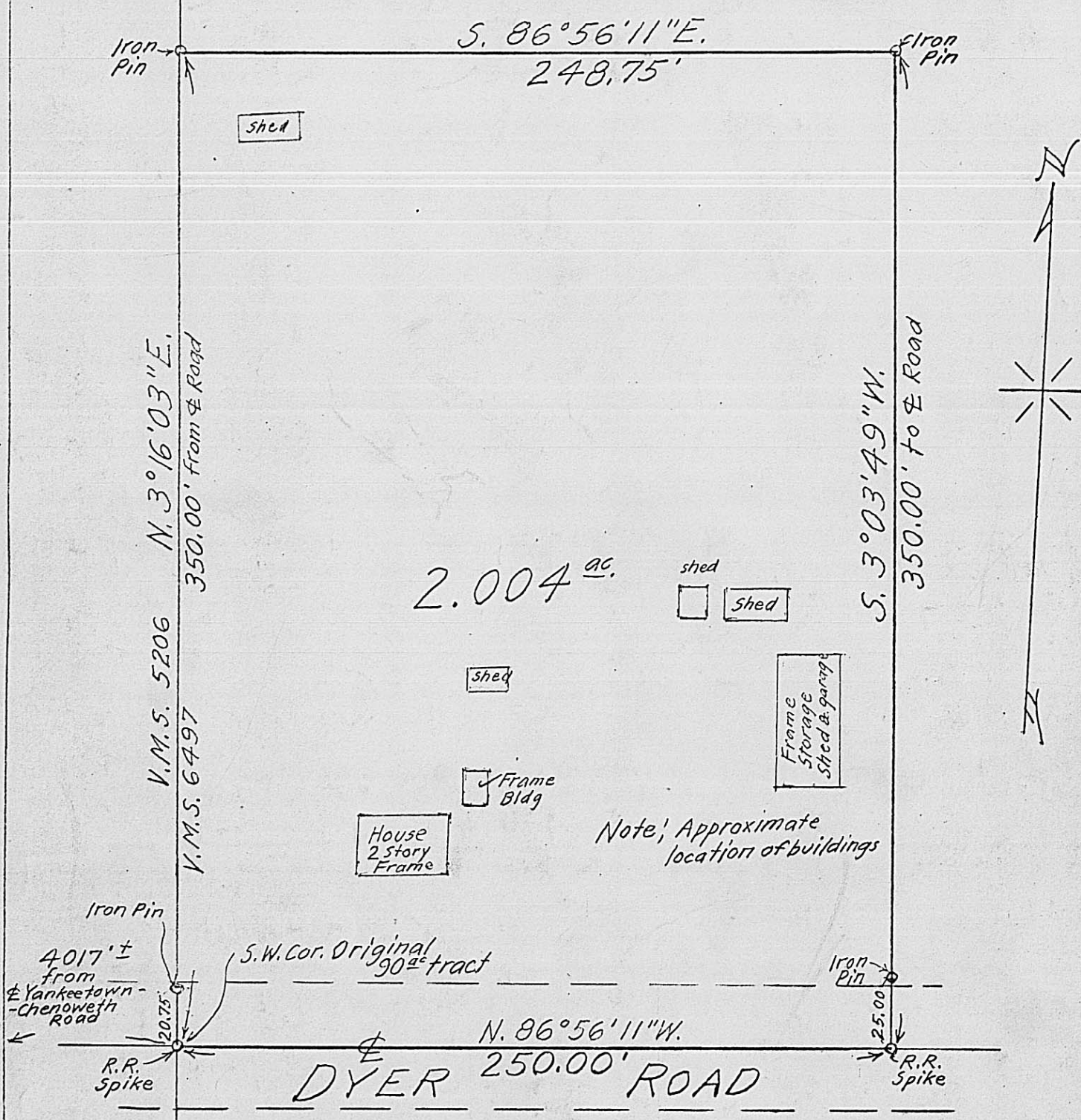

2.004^{ac}

Note: Approximate location of buildings

4017' ± from
 Yankee town -
 Chenoweth
 Road

90.00^{ac} = original
 18.170^{ac} - conveyance
 71.830^{ac}
 2.004^{ac} = this conveyance
 69.826^{ac} remaining

William Edward
 Radabaugh, etal

Roger
 Jay
 Radabaugh
 &
 Betty
 Radabaugh

18.170'
 D.B. 232
 p. 108

REFERENCE: Being part of an
 Original 90^{ac} tract as conveyed to
 William Edward Radabaugh, etal by
 Certificate of transfer in the matter of
 the Estate of Grace E. Radabaugh, deceased
 as recorded in Deed Bk. 226, pgs. 251, 252

SURVEY OF 2.004^{ac} TRACT
 VIRGINIA MILITARY SURVEY 6497
 RANGE TWP. MADISON COUNTY, O.
 SCALE: 1" = 50'
 SEPT. 1975
 FOR - WM. E. RADABAUGH, ETAL
 Harvey E. Probasco
 Registered Engineers & Surveyors
 London Grove City
 F. K. Hurvey
 Registered Surveyor No. 7

SITE MAP
 Scale: 1" = 500'

DYER ROAD

S.E. Cor.
 original
 90^{ac}