

BUSINESS CALL:
TEL: 852-0449
852-9404

(LOCAL ASSOCIATES) (TEL. AREA CODE 614)
RODGER IRWIN BAKER - 852-0449
REMO D. MANCINI - 852-1755
DEAN PORTER - 869-3191
PEARL L. SOLLARS - 869-2852

PROPERTY SURVEYS
PROPERTY ABSTRACTS
LAND DESCRIPTIONS
MATH-CALCULATIONS
PLATS, DRAFTING SERVICE
AERIAL MAPPING CONTROL
HYDROGRAPHIC SERVICE
TOPOGRAPHIC SURVEYING
SUBDIVISIONS - LOTS
MORTGAGE SURVEYS
LAND TITLE REPORTS

"This Plat Filed With Me For Acceptance"
Co. Zoning _____ Date _____
Co. Engineer _____ Date _____
Co. Health _____ Date _____
Co. Auditor _____ Date _____

Rodger Irwin Baker and Associates

LICENSED IN OHIO - INDIANA - KENTUCKY - WEST VIRGINIA - GEORGIA

Registered Professional Surveyors

CO ENGR

RESIDENCE - HOUSE # 1111, RT. 2 - (STATE RT. 42 N.) LONDON-DELAWARE ROAD, LONDON, OHIO 43140

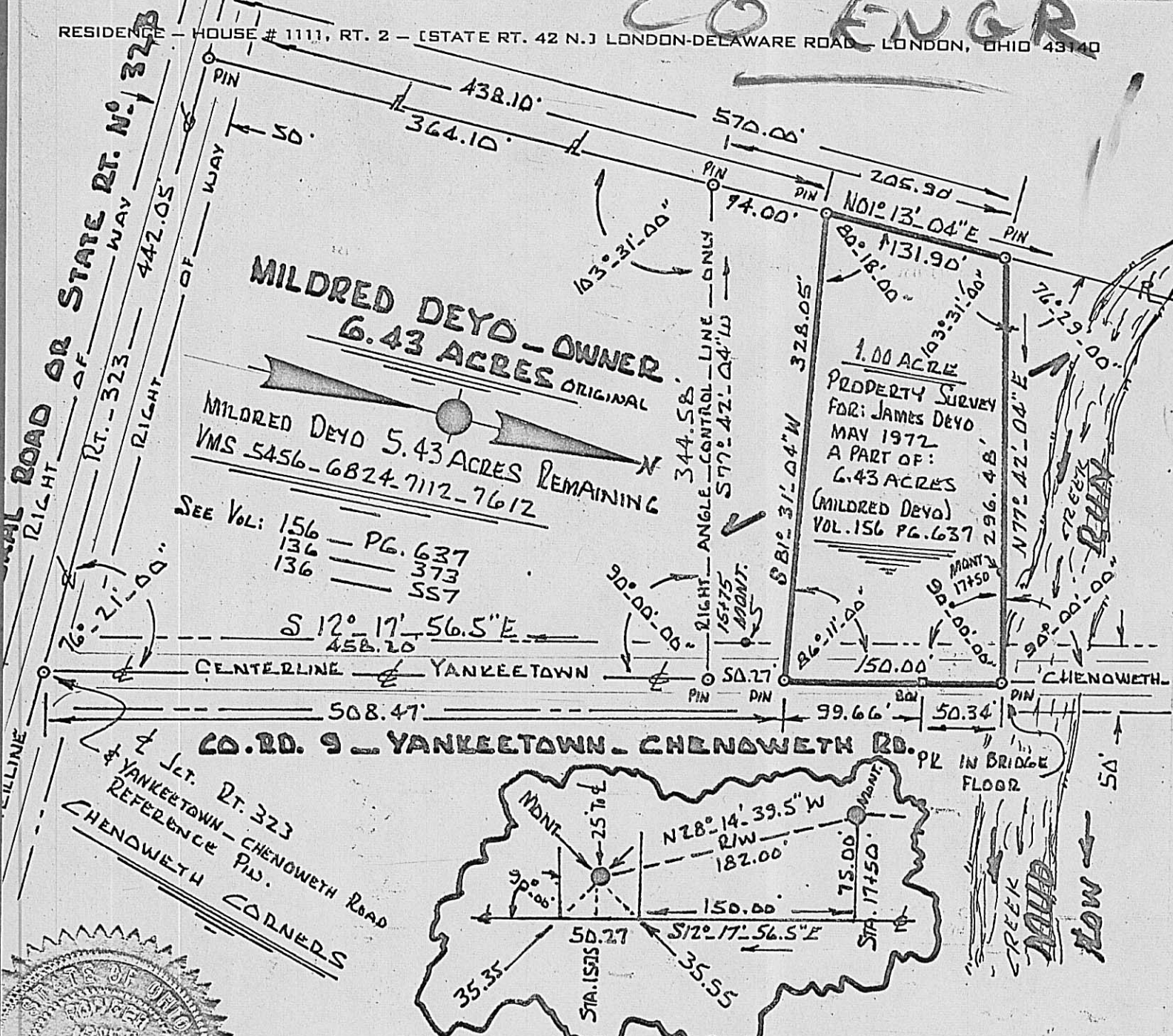

I certify I have prepared this plat and description from the best field data... and from the information furnished me.. In my opinion this platting does conform with the existing evidence....I believe it to be correct:
Rodger Irwin Baker
Surveyor #S-05539...Ohio



96 ACRE SURVEY - JIM DEYO
TOWNSHIP
ADIS N COUNTY - OHIO
PART 1 = MILDRED DEYO'S
43 ACRES - CHENOWETH CORNERS

RODGER IRWIN BAKER
(PROFESSIONAL SURVEYOR)
RFD 2 RT 42 NORTH
HOUSE NUMBER 1111
LONDON, OHIO 43140
TEL: 614-852-0449