

BEARINGS BASED ON THE CENTER LINE OF MAIN STREET  
(S82°E) AS DESCRIBED IN SLIDE #32 & #33.

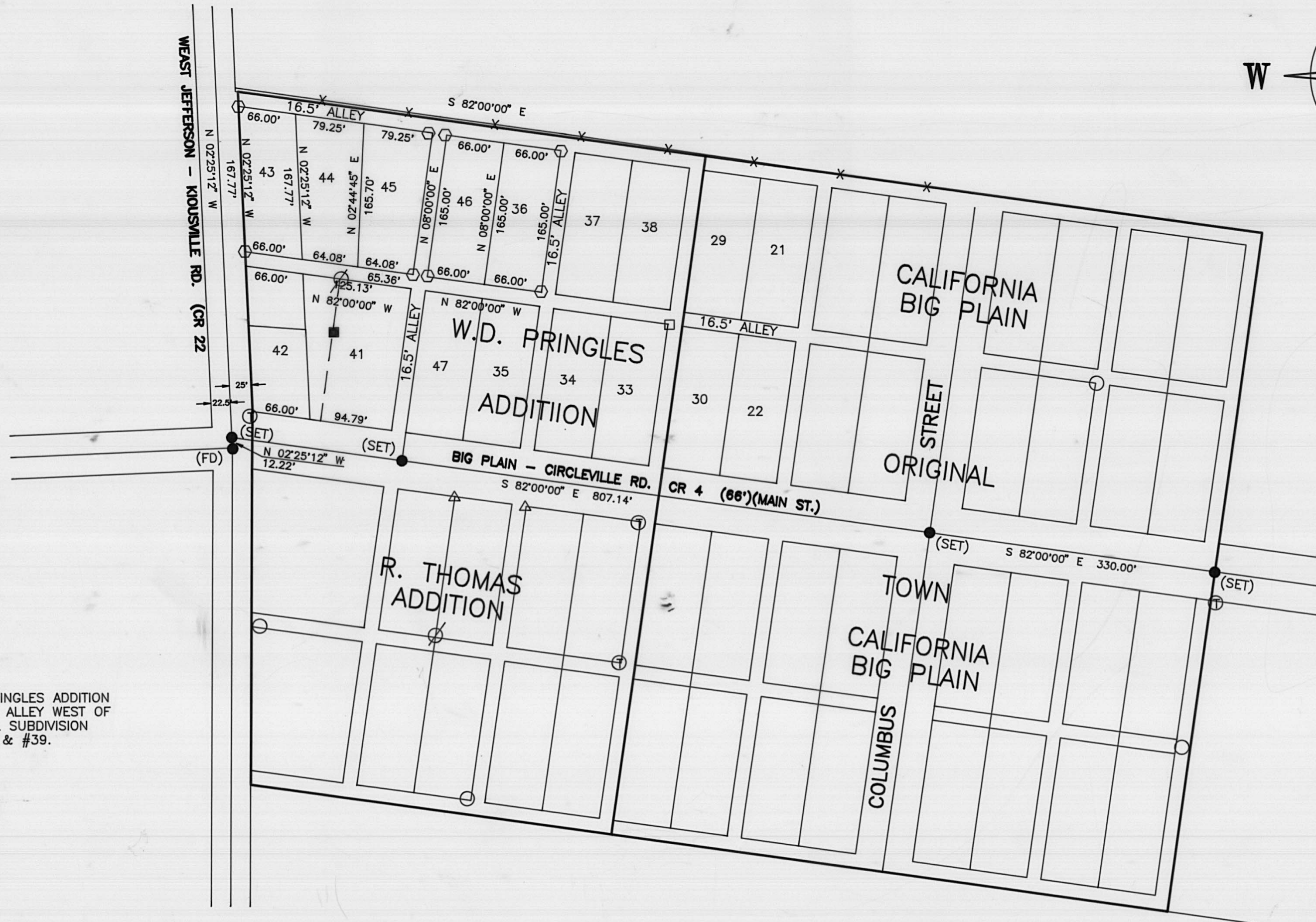
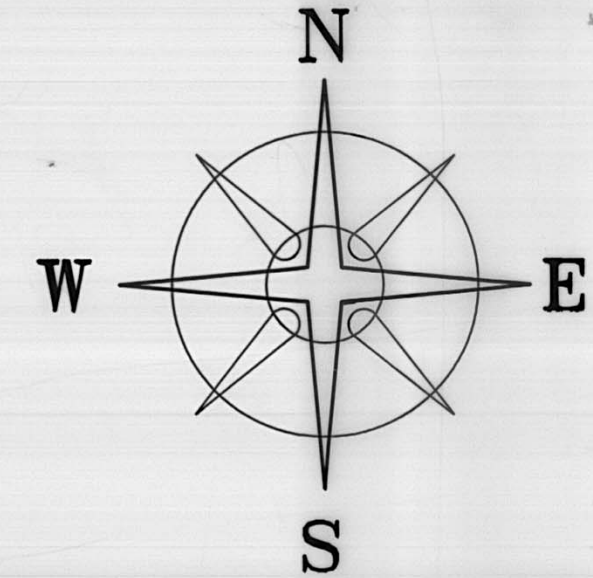

**NOTE**

THIS PLAT IS TO CORRECT W.D. PRINGLES ADDITION TO INCLUDE LOTS #46 & #47 AND ALLEY WEST OF SAID LOTS, OMITTED IN ORIGINAL SUBDIVISION AS SHOWN ON SLIDE #38 & #39.

**LEGEND**

- IRON PIPE FOUND \*
  - ⊙ METAL FENCE POST \*
  - CONCRETE FENCE POST \*
  - ⊕ 3/4" IRON TEE BAR & CAP (FOUND) \*
  - SOLID IRON PIN (FOUND) \*
  - △ WOOD FENCE POST \*
  - RAIL ROAD SPIKE
  - P K NAIL
  - 5/8" ⌀ REBAR & YELLOW PLASTIC CAP STAMPED "COTTRILL 6858" (SET)
- CONDITION UNLESS OTHERWISE NOTED.  
ALL MONUMENTS FOUND OR SET ARE IN GOOD  
\* NOT ON TRUE CORNER

**REFERENCE**

CALIFORNIA (BIG PLAIN)  
SLIDE #32 & #33  
CALIFORNIA  
W.D. PRINGLEA, ADDITION  
SLIDE #38 & #39

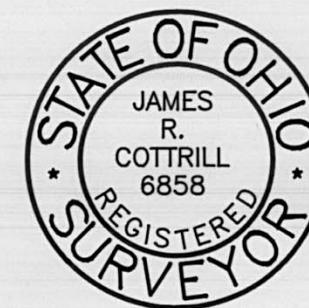

I HEREBY CERTIFY THAT THIS PLAT DEPICTS AN ACTUAL FIELD SURVEY PERFORMED BY JAMES R. COTTRILL P.S. #6858

*James R. Cottrill* DATE: 1-7-98

**JAMES R. COTTRILL P.S.**

8256 S.R. 207 N.E. MT. STERLING, OHIO 43143 PH. (614) 869-3811

RESURVEY W.D. PRINGLES ADDITION,  
VILLAGE OF BIG PLAIN (UNINCORP.)  
FAIRFIELD TOWNSHIP, MADISON  
COUNTY, STATE OF OHIO.

DATE DRAWN: 10-23-97	SCALE: 1" = 100'	CREW: JJ, MW
JOB # S971013	100' 50' 0 100'	DWN. BY: RC
F. B. # 17		CK. BY:

BIG PLAIN