

BEARINGS BASED ON THE SOUTHWEST LINE OF WEST JEFFERSON - KIOUSVILLE ROAD (S 19°30' E) AS SHOWN ON SLIDE 115.

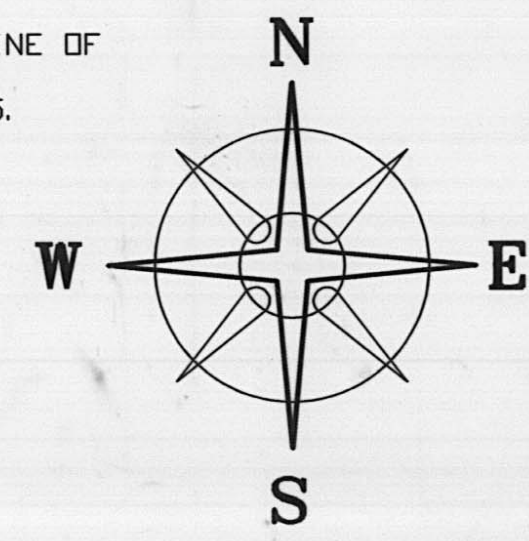

DEED REFERENCE

HENRY LILLY'S FIRST ADDITION
 PLAT BOOK 1, PG. 67
 (SLIDE 68, 69)
 MRS. DAVID MADDUXS ADDITION
 PLAT BOOK 1, PG. 113
 (SLIDE 114, 115)

WE THE UNDERSIGNED, HAVE REVIEWED BOTH "MRS. DAVID LILLY'S ADDITION" AS RECORDED IN PLAT BOOK "1", PAGE 113 (SLIDE 114, 115) AND "HENRY LILLY'S FIRST ADDITION" AS RECORDED IN PLAT BOOK "1", PAGE 67 (SLIDE 68, 69) AND HAVE FOUND THEM TO BE MATHEMATICALLY IMPOSSIBLE; THEREFORE, THIS PLAT IS A TRUE REPRESENTATION OF THE INTENTION OF THE ABOVE SAID SUBDIVISIONS AND WILL BE USED HENCEFORTH AS AN ACCURATE DEPICTION OF SAID SUBDIVISIONS.

_____	_____
COUNTY PROSECUTOR,	DATE
_____	_____
COUNTY ENGINEER	DATE
_____	_____
JAMES R. COTTRILL P. S.	DATE

LEGEND

- ☆ 10" Ø CONC. POST HOLE
- IRON PIPE (FOUND)
- IRON PIN (FOUND)
- △ RAILROAD SPIKE SET OVER IRON PIN FOUND
- RAIL ROAD SPIKE (SET)
- 5/8" Ø REBAR & YELLOW PLASTIC CAP STAMPED "COTTRILL 6858" (SET)
- ALL MONUMENTS FOUND OR SET ARE IN GOOD CONDITION UNLESS OTHERWISE NOTED.
- TAX MAP PARCEL NUMBER

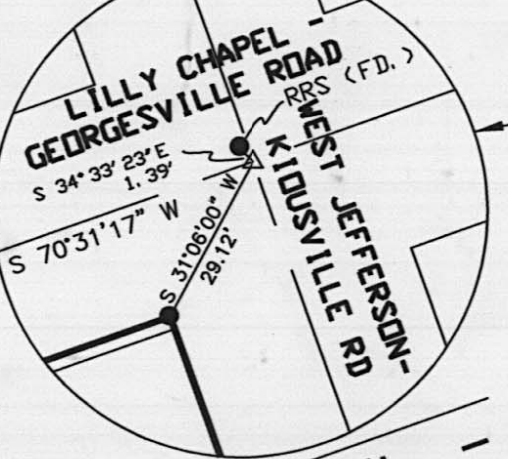
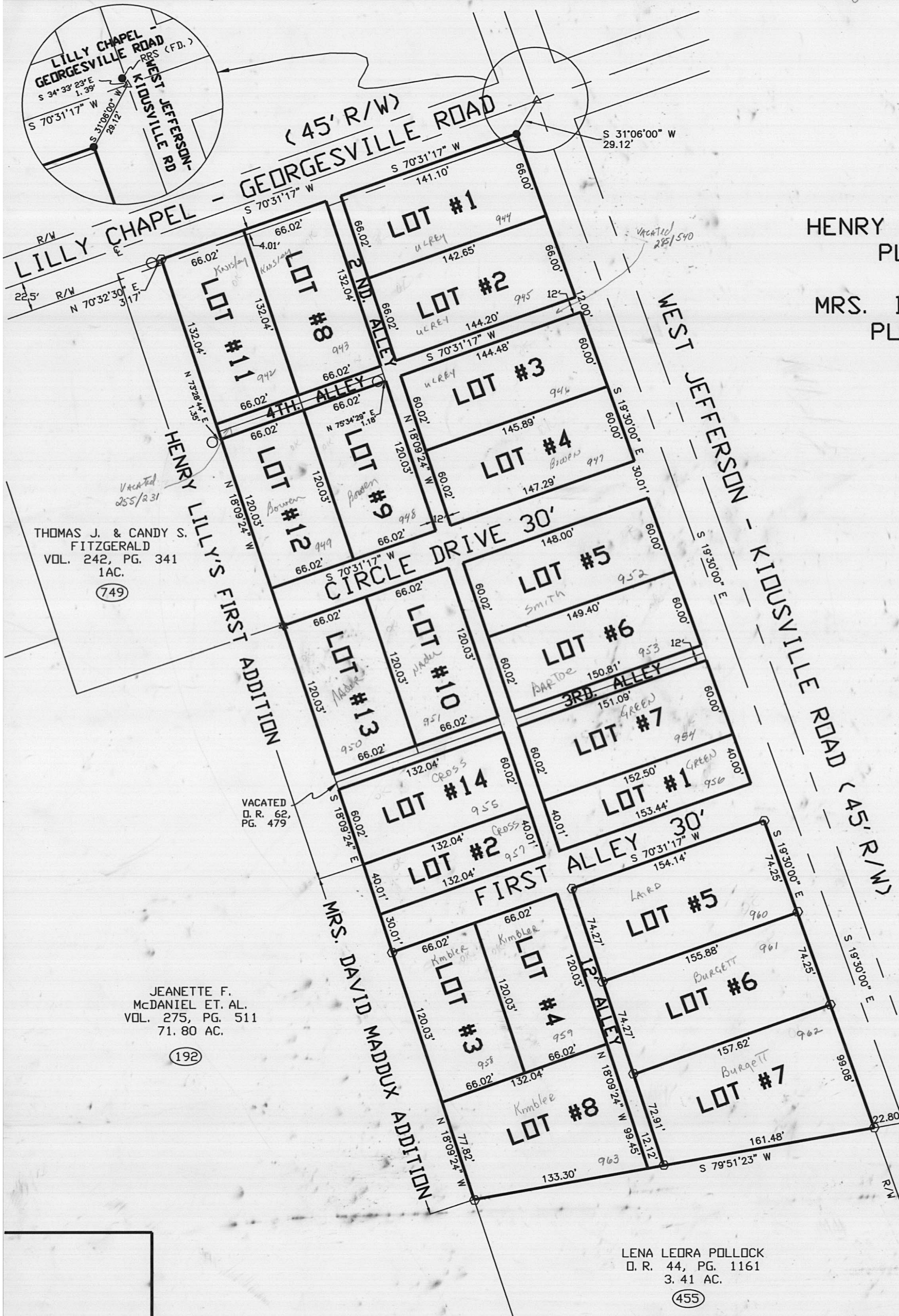

THOMAS J. & CANDY S. FITZGERALD
 VOL. 242, PG. 341
 1AC.
 (749)

JEANETTE F. McDANIEL ET. AL.
 VOL. 275, PG. 511
 71.80 AC.
 (192)

LENA LEORA POLLOCK
 D. R. 44, PG. 1161
 3.41 AC.
 (455)



I HEREBY CERTIFY THAT THIS PLAT DEPICTS AN ACTUAL FIELD SURVEY PERFORMED BY JAMES R. COTTRILL P.S. #6858
 DATE: 6-11-99

JAMES R. COTTRILL P.S.
 8256 S.R. 207 N.E. MT. STERLING, OHIO 43143 PH. (740) 869-3811

REPLAT OF:
 HENRY LILLY'S FIRST ADD. &
 MRS. DAVID MADDUX'S ADD.,
 VILLAGE OF LILLY CHAPEL,
 MADISON COUNTY, OHIO.

DATE DRAWN: 6-11-99	SCALE: 1" = 60'	CREW: JJ, MW
JOB #S990402	60' 30' 0 60'	DWN. BY: RC.
F. B. #19		CK. BY: