

# VILLAGE OF MIDWAY (SEDALIA) 1994

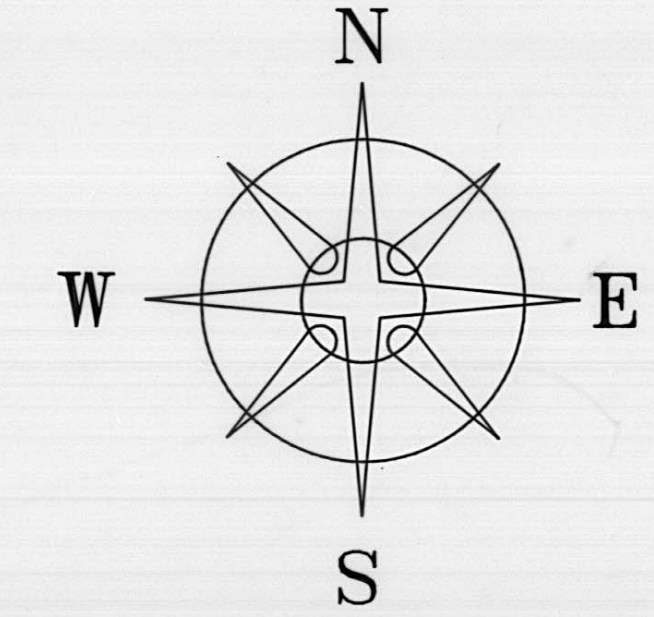

BEARINGS BASED ON THE E OF BROAD STREET (S 89°50'E)  
AS SHOWN ON SLIDE #96 & #97 COUNTS ADD.

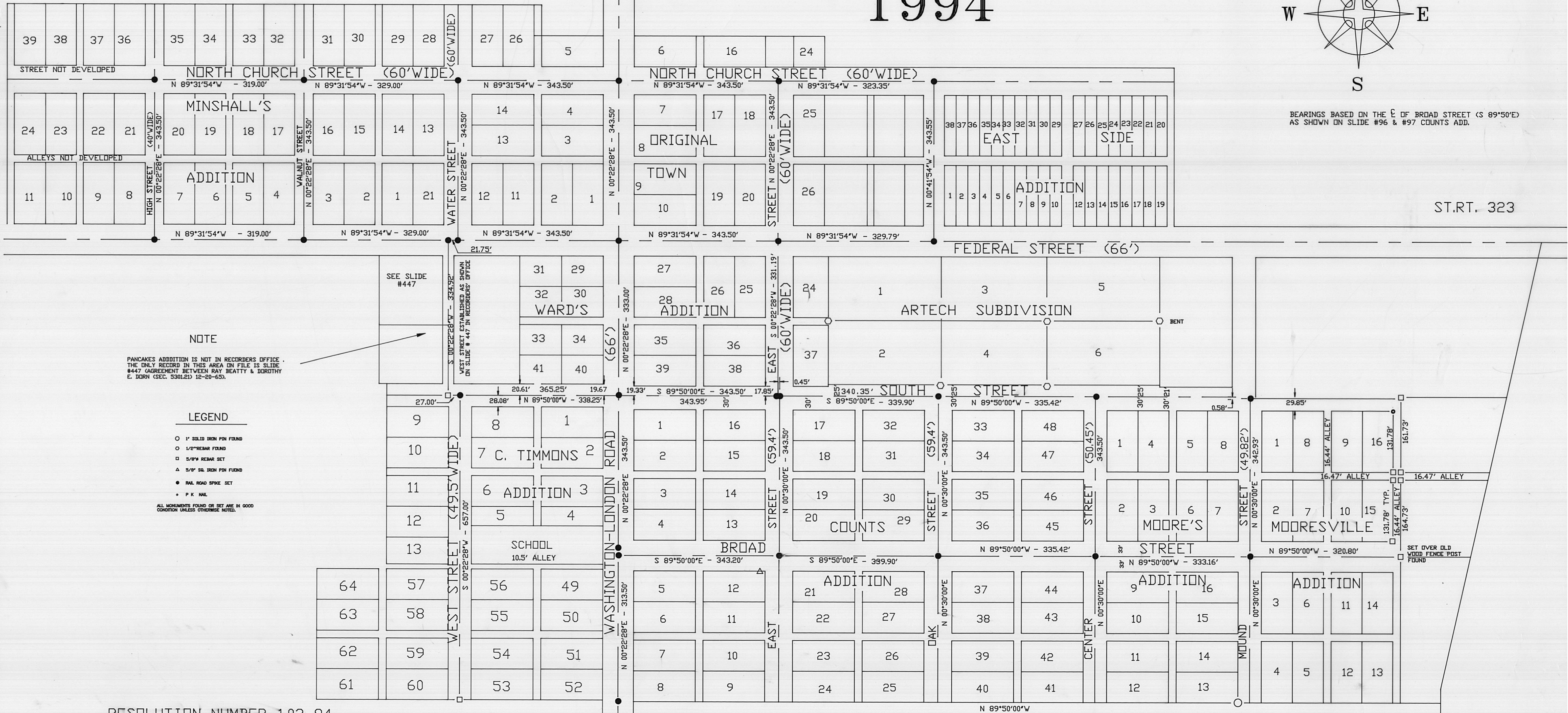

ST.RT. 323

**NOTE**  
PANCAKES ADDITION IS NOT IN RECORDERS OFFICE.  
THE ONLY RECORD IN THIS AREA ON FILE IS SLIDE  
#447 (AGREEMENT BETWEEN RAY BEATTY & DOROTHY  
E. DORN (SEC. 5301.2) 12-20-65).

- LEGEND**
- 1" SOLID IRON PIN FOUND
  - 1/2" REBAR FOUND
  - 5/8" REBAR SET
  - △ 5/8" SQ. IRON PIN FOUND
  - RAIL ROAD SPIKE SET
  - P.K. NAIL
- ALL MONUMENTS FOUND OR SET ARE IN GOOD  
CONDITION UNLESS OTHERWISE NOTED.

**RESOLUTION NUMBER 102-94**

THEREFORE BE IT RESOLVED THAT THE VILLAGE COUNCIL AND THE MAYOR  
OF THE VILLAGE OF MIDWAY MADISON COUNTY, STATE OF OHIO, ACCEPTS  
THIS SURVEY OF SAID VILLAGE AS PRESENTED BY JAMES R. COTTRILL  
P.S. #6858 AND THAT ON JULY 11, 1994 BY VOTE OF VILLAGE COUNCIL  
THIS RESOLUTION (RESOLUTION #102-94) IS PASSED BY A MAJORITY VOTE.

MAYOR: GORDON ELL, WILMA WILSON, TROY BARTON  
COUNCIL: NEIL C. BABB PE 36205, LEE COWAN, BOBBY JOHNSTON  
ALSO ACCEPTING & APPROVING: MADISON COUNTY ENGINEER: EVERETT HUMPHREY, MIKE SAXTON

**JAMES R. COTTRILL P.S.**  
8256 S.R. 207 NE MT. STERLING, OHIO 43143 PH. (614) 869-3811  
PLAT OF  
SURVEY OF THE STREETS IN THE  
VILLAGE OF MIDWAY (SEDALIA),  
MADISON COUNTY, OHIO

DATE: 2-23-94  
MIDWAY1  
FB #8  
SCALE: 1" = 100'  
100' 50' 0' 100'