

Notes:  
All lots are 1 chain by 2 chains (66'x132')  
except if otherwise dimensioned (See statement below)  
All alleys are 1 pole (16.5') except if otherwise  
dimensioned.

For other information as to Lot sizes, width of Streets and  
Alleys etc. refer to Plat Book as listed above.

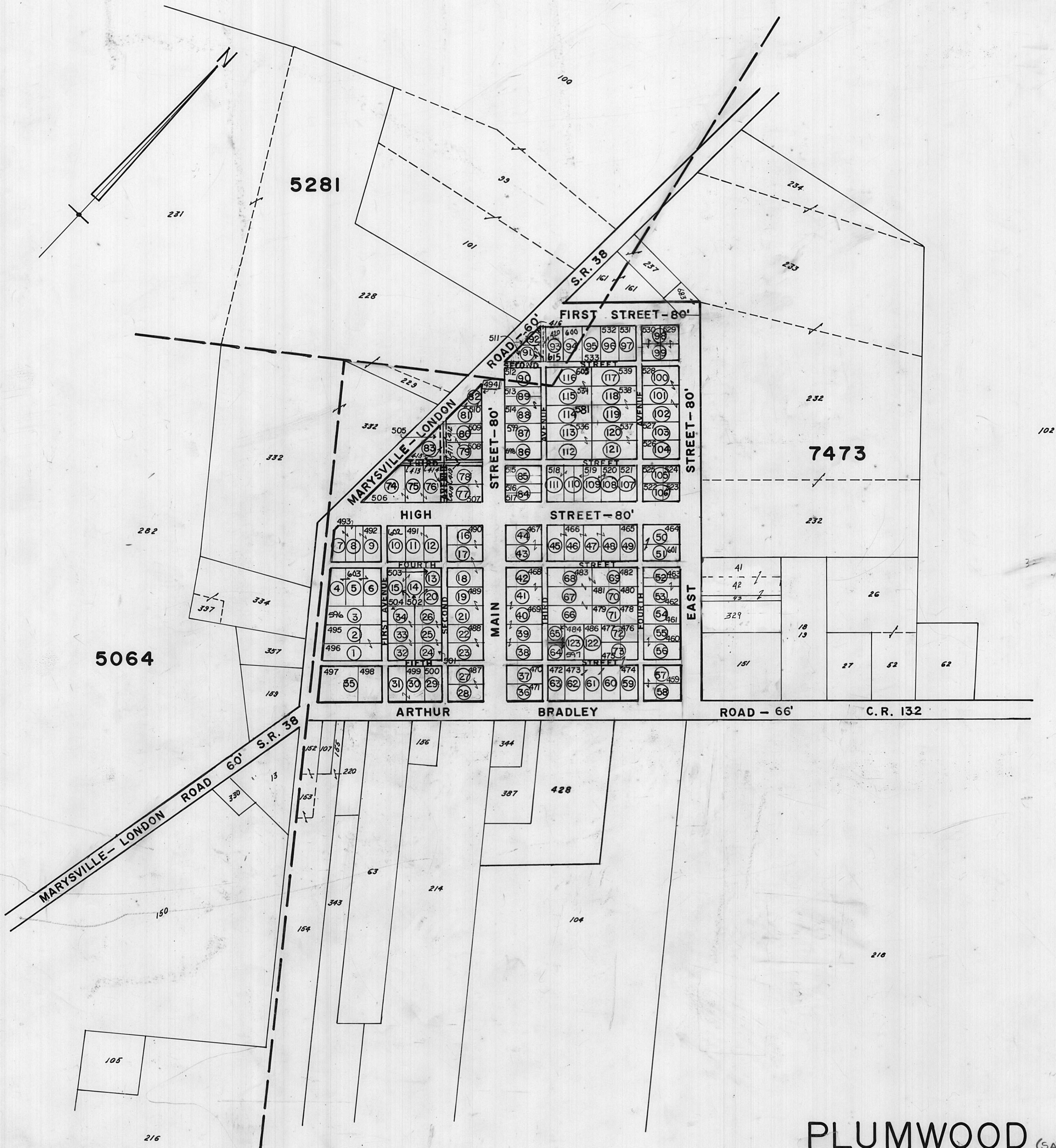

# PLUMWOOD (SANFORD)

SCALE 0 100 200 300 400 500 600 FEET

1970

Drawn: Apr. 1970

Merle R. Paul, County Engineer  
Lawrence Beach, Draftsman