

STATE ROUTE 665-60'

Edge of Pavement

N 87°-30'E-132.58'

Edge of Pavement

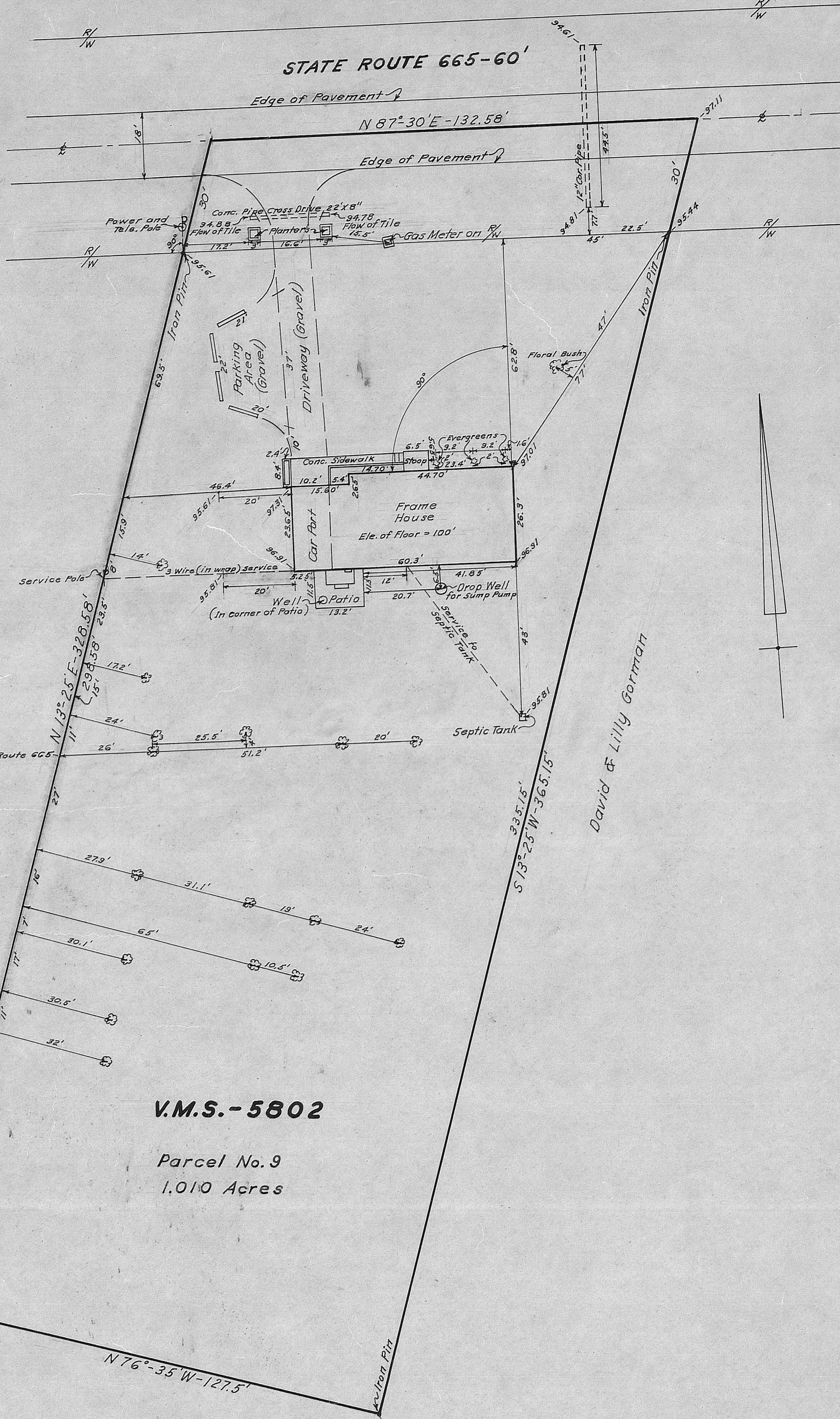

Parcel No. 7

Parallel to Route 665

David & Lilly Gorman

V.M.S.-5802

Parcel No. 9
1.010 Acres

Survey of Parcel No.9 of David Gorman Subdivision in Union Township, Madison County, Ohio, surveyed for David Gorman - 1966

I hereby certify the above plat is a correct survey and that no encroachments exist.

L.C. Roush
Registered Engineer No. 5274

Scale: 1" = 20'