

FOR: MR. JOE C. ROBERTS

LONDON, OHIO

0.9182 AC. SURVEY\_VMS 8880  
LOCATED ON DECK ROAD  
PART OF AUTHOR JORDAN'S 98.46 AC.  
UNION TOWNSHIP\_MADISON CO.  
LONDON RFD\_OHIO\_SCALE: 1"=80'  
SURVEYED AUG. 1970\_R.I. BAKER

RODGER IRVING BAKER  
SURVEYOR  
RFD 3-ROUTE 42 N.  
LONDON, OHIO 43140

SCALE: 1"=80'

Rodger Irving Baker

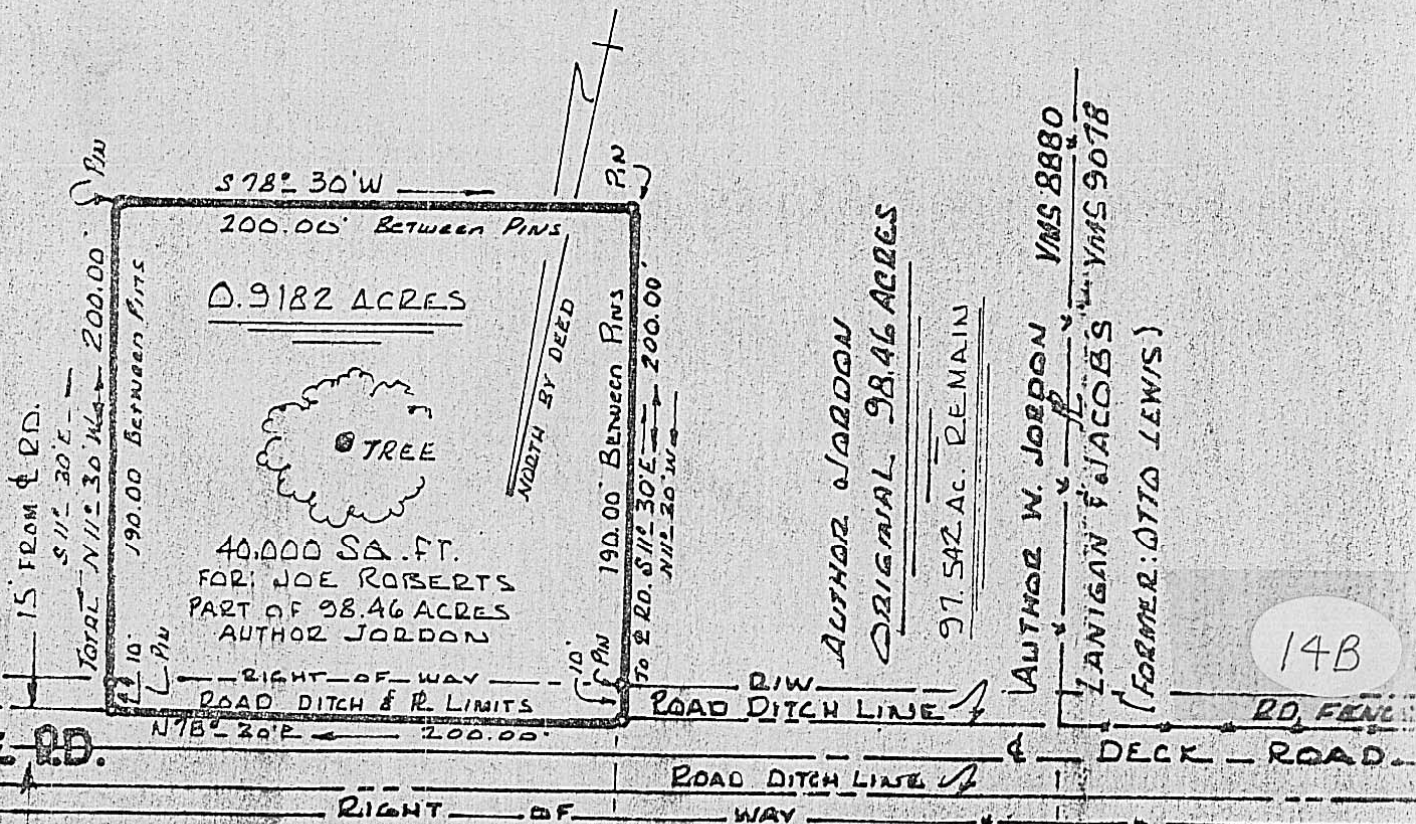

AUTHOR JORDAN  
ORIGINAL 98.46 ACRES  
97.542 AC. REMAIN

AUTHOR W. JORDAN VMS 8880  
LANIGAN & JACOBS VMS 9078  
(FORMER: OTTO LEWIS)

14B

NOTE: AS PER DEED VOL. 148 PAGE 264 - IT CALLS FOR ROAD FRONTAGE TO BE "NOT" ALONG & BUT FOLLOWING SOUTHERLY R/W - WE FIND PRESENT LINE TO BE GENERALLY IN RD. DITCH.

NOTE: & OF DECK ROAD ALSO VMS LINE