

PROPERTY BOUNDARY SURVEY - 2.716 ACRES FOR HELEN DUNKLE et al
 ALSO SURVEY OF 10.549 ACRES FOR: HAROLD & EDWINA JACKSON & OTHERS
 LOCATED IN VMS 8742 - UNION TOWNSHIP - MADISON COUNTY - OHIO
 BOUNDED BY U.S. RT. 42 - LONDON - S. CHARLESTON ROAD - & PENN CENTRAL R.R.
 SURVEYED & PINNED MARCH 1973 BY RODGER IRWIN BAKER - SURVEYOR

SCALE: 1" = 100'

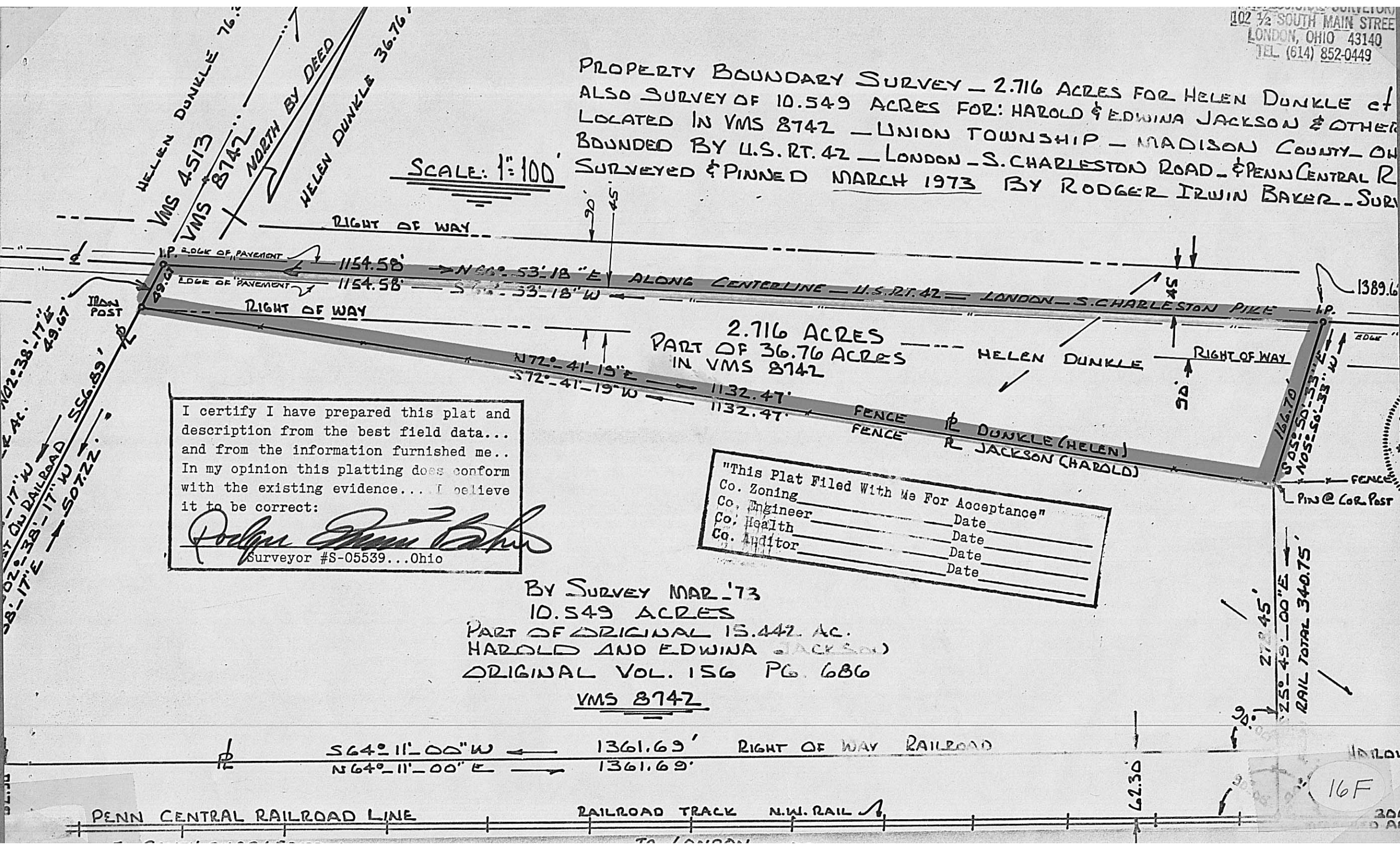

I certify I have prepared this plat and description from the best field data... and from the information furnished me.. In my opinion this platting does conform with the existing evidence... I believe it to be correct:

Rodger Irwin Baker
 Surveyor #S-05539...Ohio

"This Plat Filed With Me For Acceptance"
 Co. Zoning _____ Date _____
 Co. Engineer _____ Date _____
 Co. Health _____ Date _____
 Co. Auditor _____ Date _____

BY SURVEY MAR '73
 10.549 ACRES
 PART OF ORIGINAL 15.442 AC.
 HAROLD AND EDWINA JACKSON
 ORIGINAL VOL. 156 PG. 686
VMS 8742

564° 11' 00" W ← 1361.69' RIGHT OF WAY RAILROAD
 N64° 11' 00" E → 1361.69'

PENN CENTRAL RAILROAD LINE

RAILROAD TRACK N.W. RAIL

16F