

Robert H. & Martha J. Mabe
1.00 Ac.

TRACT No. 2
0.822 Acres
V.M.S. 8742

TRACT No. 1
0.678 Acres
V.M.S. 8742

Robert H. Mabe et al

Robert H. Mabe et al
5.327 Ac.
D.B. 128, Page 305

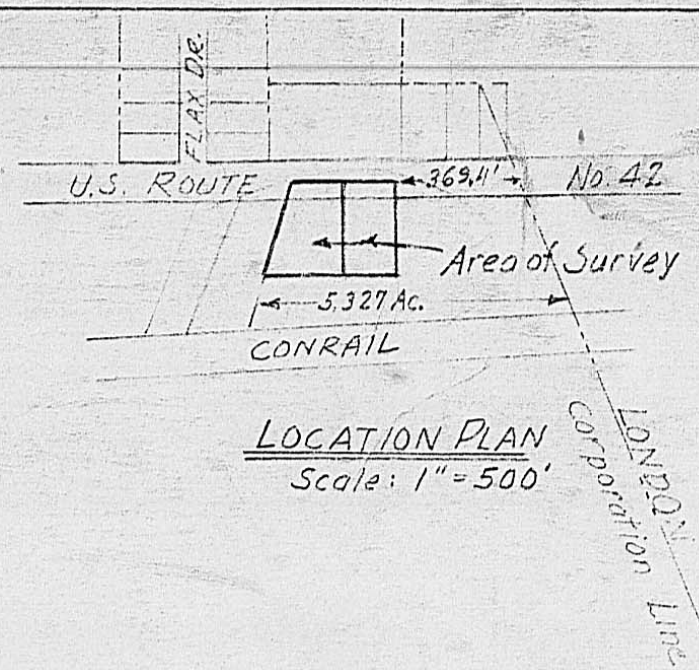

LOCATION PLAN
Scale: 1" = 500'

REFERENCE

Areas surveyed being a portion of a 5.327 Acre tract as conveyed to Robert H. Mabe et al, as recorded in the Madison County, Ohio records, in Deed Book 128, Page 305.

SURVEY OF 2 TRACTS
VIRGINIA MILITARY SURVEY No. 8742
UNION TOWNSHIP, MADISON CO., OHIO
SCALE: 1" = 50' APRIL 10, 1978

— SURVEYED FOR —
MR. JAMES MABE

Lowell W. Probasco
Registered Surveyor No. 2496

HARVEY & PROBASCO
Registered Engineers & Surveyors
Grove City & London, Ohio

18A